

13940, EVERGREEN, DETROIT, MI, 48223

https://tuckerbenner.com

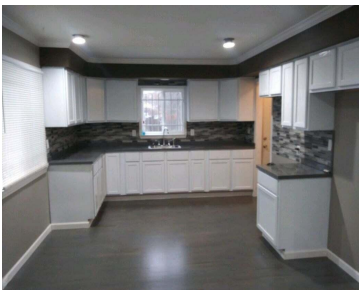

TCLEAN & REMODELED 3 BEDROOM BRICK RANCH HOME, SEE PHOTOS *DO NOT DISTURB THE TENANTS WHO ARE GOOD PAYING & LONG TERM,* LEASED TIL 12-31-25
*NO SHOWINGS UNTIL AFTER ACCEPTED OFFER, BEAUTIFUL KITCHEN, OPENS TO LIVING ROOM WITH DURABLE OAK HARDWOOD FLOORS, CUSTOM CERAMIC TILE BATHROOM, NEWER DIMENSIONAL ROOF, NEWER WINDOWS & DOORS, UPDATED PLUMBING, [...]

- 3 beds
- 1 bath
- Single Family Residence
- Residential
- Active
- 1019 sq ft

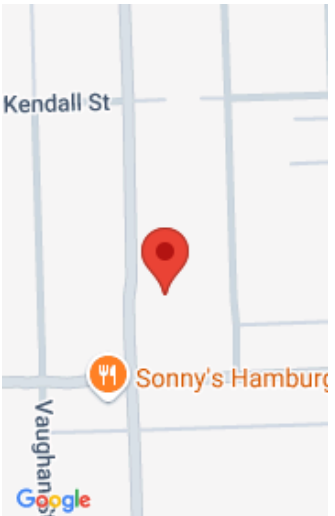

Call us now

Phone: (231)730-8781
Email: tuckerbennerteam@gmail.com
Address: 2747 Lakeshore Drive, Twin Lake, MI 49457

Basics

Category: Residential

Status: Active

Bathrooms: 1 bath

Lot size: 0.14 sq ft

Bathrooms Full: 1

Rooms Total: 5

Type: Single Family Residence

Bedrooms: 3 beds

Area: 1019 sq ft

Year built: 1963

Lot Size Acres: 0.14 acres

County: Wayne

Building Details

Building Area Total: 1019 sq ft

Architectural Style: Ranch

Heating: Forced Air

Basement: Full

Construction Materials: Brick

Sewer: Public

Stories: 1

Amenities & Features

Laundry Features: Gas Dryer Hookup, In Basement, Washer Hookup

Parking Features: Detached

WaterSource: Public

Flooring: Wood

Garage Spaces: 2.5

Window Features: Insulated Windows

Fees & Taxes

Tax Assessed Value: \$19,514

Tax Annual Amount: \$2,000

Tax Year: 2024

Call us now

School Information

High School District: Detroit

Miscellaneous

CrossStreet: NORTH OF SCHOOLCRAFT I-96

Listing Terms: Cash, Conventional

Call us now



Phone: (231)730-8781
Email: tuckerbennerteam@gmail.com
Address: 2747 Lakeshore Drive, Twin Lake, MI 49457

