

13959, COVERED BRIDGE, LOWELL, MI, 49331

https://tuckerbenner.com

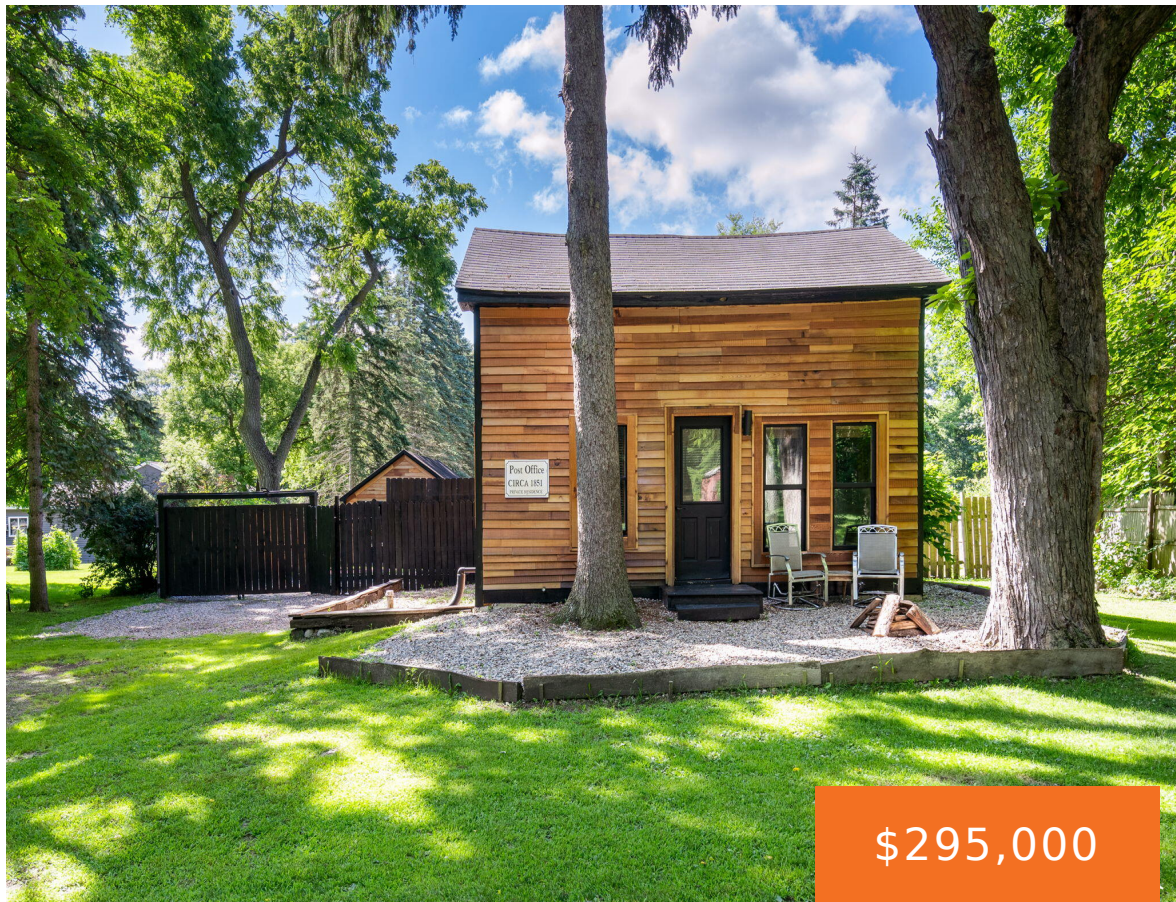

Meticulously restored small home in Fallasburg; AKA "Post Office". Short distance to North Country Trail, 5 minute access to Whites Bridge Kayak/Canoe put in and Fallasburg County Park is also available nearby. The house exterior has been renovated, a large deck added and a large fenced yard extends behind the home and beyond the detached [...]

- 1 bed
- 1 bath
- Single Family Residence
- Residential
- Active
- 742 sq ft

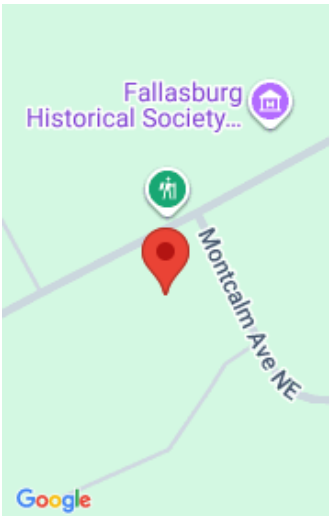

Basics

Category: Residential

Status: Active

Bathrooms: 1 bath

Lot size: 0.61 sq ft

Bathrooms Full: 1

Rooms Total: 5

Type: Single Family Residence

Bedrooms: 1 bed

Area: 742 sq ft

Year built: 1900

Lot Size Acres: 0.61 acres

County: Kent

Building Details

Building Area Total: 742 sq ft

Architectural Style: Historic

Heating: Wood

Roof: Composition

Construction Materials: Wood Siding

Sewer: Septic Tank

Stories: 2

Basement: Michigan Basement

Amenities & Features

Laundry Features: None

Utilities: Cable Available

Parking Features: Garage Faces Front, Detached

Garage Spaces: 2

Appliances: Range, Refrigerator

Lot Features: Level, Recreational

Patio And Porch Features: Deck, Patio

Flooring: Laminate, Wood

Fencing: Full

Fireplace Features: Gas/Wood Stove

WaterSource: Well

Interior Features: Broadband

Window Features: Low-Emissivity Windows, Screens, Insulated Windows

Fees & Taxes

Call us now

Tax Assessed Value: \$33,897

Tax Year: 2024

Tax Annual Amount: \$1,006

School Information

High School District: Lowell **HighSchool:** Lowell Senior High School
Middle Or Junior School: Lowell Middle School **Elementary School:** Murray Lake Elementary School

Miscellaneous

Road Surface Type: Paved **CrossStreet:** Montcalm Ave and Whinnery St
Listing Terms: Cash, Conventional

Call us now