

1399, COPELAND, CANTON, MI, 48187

<https://tuckerbenner.com>

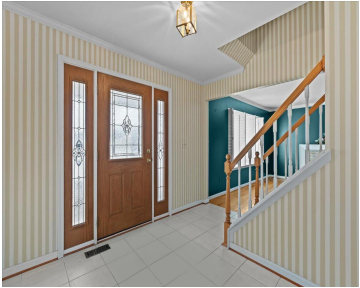

Welcome home to this spacious and beautifully maintained 4-bedroom, 2.5-bath colonial located in one of Canton’s most sought-after neighborhoods. Featuring an inviting open floor plan, this home offers bright, expansive living spaces perfect for both everyday comfort and entertaining. Step inside to a large living area that flows seamlessly into the dining space and updated [...]

- 4 beds
- 3 baths
- Single Family Residence
- Residential
- Active
- 2293 sq ft

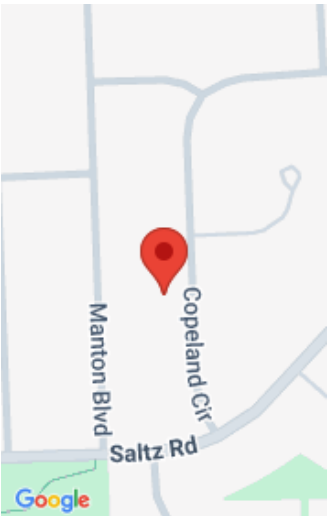

Call us now



Phone: (231)730-8781

Email: tuckerbennerteam@gmail.com

Address: 2747 Lakeshore Drive, Twin Lake, MI 49457



Basics

Category: Residential

Status: Active

Bathrooms: 3 baths

Lot size: 0.17 sq ft

Subdivision Name: Smokler Truesdell

Lot Size Acres: 0.17 acres

County: Wayne

Type: Single Family Residence

Bedrooms: 4 beds

Area: 2293 sq ft

Year built: 1976

Bathrooms Full: 2

Rooms Total: 13

Bathrooms Half: 1

Building Details

Building Area Total: 2293 sq ft

Architectural Style: Colonial

Heating: Forced Air

Roof: Asphalt

Construction Materials: Brick, Vinyl Siding

Sewer: Public

Stories: 2

Basement: Full

Amenities & Features

Laundry Features: Main Level

Parking Features: Garage Faces Front, Garage Door Opener, Attached

Garage Spaces: 2

Appliances: Humidifier, Dishwasher, Disposal, Dryer, Microwave, Range, Refrigerator, Washer

Lot Features: Sidewalk

Patio And Porch Features: Deck

Cooling: Central Air

Flooring: Carpet, Ceramic Tile, Engineered Hardwood, Tile, Vinyl

Fireplace Features: Family Room

WaterSource: Public

Interior Features: Ceiling Fan(s), Garage Door Opener, Pantry

Window Features: Screens, Insulated Windows

Fireplaces Total: 1

Call us now

Fees & Taxes

Tax Assessed Value: \$112,849
Association Fee: \$120
Tax Annual Amount: \$4,692.79

Association Fee Frequency: Annually
Tax Year: 2025
Association Fee Includes: Other

School Information

High School District: Plymouth-Canton

Miscellaneous

Road Surface Type: Paved
Listing Terms: Cash, FHA, VA Loan, Conventional

CrossStreet: Saltz/Ford and Lillley

Call us now