

13990, SUSSEX, DETROIT, MI, 48227

<https://tuckerbenner.com>

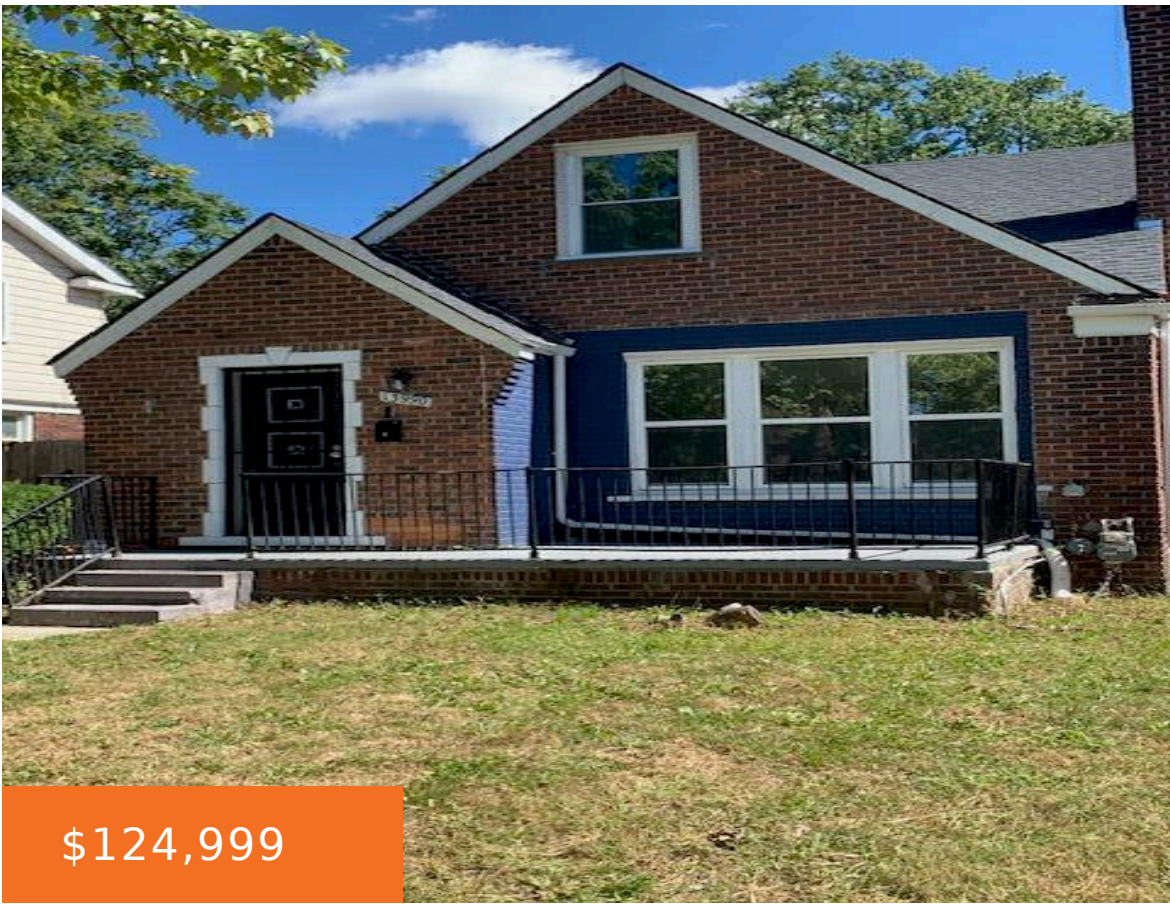

\$124,999



- 3 beds
- 2 baths
- Single Family Residence
- Residential
- Active
- 1400 sq ft



Basics



Call us now

Phone: (231)730-8781
 Email: tuckerbennerteam@gmail.com
 Address: 2747 Lakeshore Drive, Twin Lake, MI 49457



Category: Residential

Status: Active

Bathrooms: 2 baths

Lot size: 0.11 sq ft

Bathrooms Full: 2

Rooms Total: 3

Type: Single Family Residence

Bedrooms: 3 beds

Area: 1400 sq ft

Year built: 1952

Lot Size Acres: 0.11 acres

County: Wayne

Building Details

Building Area Total: 0 sq ft

Architectural Style: Bungalow

Heating: Forced Air

Basement: Other

Construction Materials: Brick

Sewer: Private Sewer

Stories: 1

Amenities & Features

Laundry Features: Electric Dryer Hookup, Gas Dryer Hookup, In Basement, Washer Hookup

WaterSource: Private Water

Fireplaces Total: 1

Waterfront Features: Other

Window Features: Screens, Insulated Windows

Fees & Taxes

Tax Assessed Value: \$13,416

Tax Annual Amount: \$3,800

Tax Year: 2023

School Information

High School District: Detroit



Call us now

Phone: (231)730-8781

Email: tuckerbennerteam@gmail.com

Address: 2747 Lakeshore Drive, Twin Lake, MI 49457



Miscellaneous

CrossStreet: GRAND RIVER

Listing Terms: Cash, FHA, VA Loan, Conventional



Call us now

Phone: (231)730-8781

Email: tuckerbennerteam@gmail.com

Address: 2747 Lakeshore Drive, Twin Lake, MI 49457

