

13994, WOODMONT, DETROIT, MI, 48227

https://tuckerbenner.com

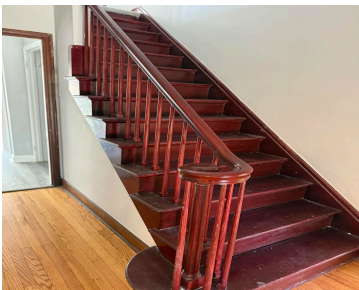

Welcome to this beautifully updated 3-bedroom home featuring modern finishes throughout. From the moment you step inside, you'll notice the attention to detail with all new fixtures, upgrades, and stylish touches that make this home truly astonishing. Enjoy a spacious layout with plenty of natural light, a finished basement perfect for entertaining or additional living [...]

- 3 beds
- 2 baths
- Single Family Residence
- Residential
- Active
- 2036 sq ft

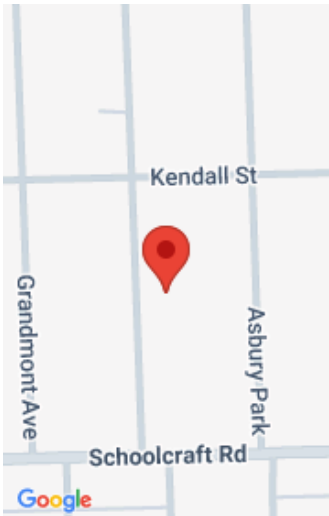

Call us now

Phone: (231)730-8781
Email: tuckerbennerteam@gmail.com
Address: 2747 Lakeshore Drive, Twin Lake, MI 49457

Basics

Category: Residential

Status: Active

Bathrooms: 2 baths

Lot size: 0.16 sq ft

Bathrooms Full: 1

Rooms Total: 8

Bathrooms Half: 1

Type: Single Family Residence

Bedrooms: 3 beds

Area: 2036 sq ft

Year built: 1936

Lot Size Acres: 0.16 acres

County: Wayne

Building Details

Building Area Total: 2036 sq ft

Architectural Style: Colonial

Heating: Forced Air

Roof: Asphalt

Construction Materials: Brick, Vinyl Siding

Sewer: Public

Stories: 2

Basement: Full

Amenities & Features

Laundry Features: Gas Dryer Hookup, In Basement

Utilities: Phone Available, Electricity Available, Cable Available, Natural Gas Connected

Parking Features: Detached

Garage Spaces: 2

Interior Features: Broadband, Garage Door Opener, Center Island

Patio And Porch Features: Porch(es)

Flooring: Carpet, Ceramic Tile, Wood

Fencing: Fenced Back

Fireplace Features: Living Room, Wood Burning

WaterSource: Public

Lot Features: Sidewalk

Cooling: Central Air

Fees & Taxes

Call us now

Tax Assessed Value: \$15,193
Tax Annual Amount: \$2,199

Tax Year: 2024

School Information

High School District: Detroit

Miscellaneous

Road Surface Type: Paved
CrossStreet: Southfield Fwy & Jeffries Fwy
Listing Terms: Cash, FHA, VA Loan, Conventional

Call us now