

140, COMET, MOUNT CLEMENS, MI, 48043

https://tuckerbenner.com

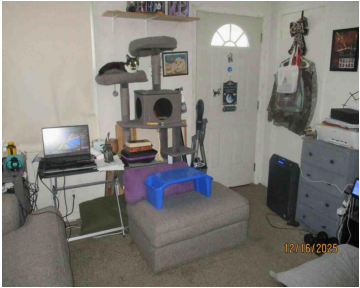

\$100,000



- 2 beds
- 1 bath
- Single Family Residence
- Residential
- Active
- 702 sq ft



Call us now

Phone: (231)730-8781
Email: tuckerbennerteam@gmail.com
Address: 2747 Lakeshore Drive, Twin Lake, MI 49457

Basics

Category: Residential
Status: Active
Bathrooms: 1 bath
Lot size: 0.12 sq ft
Subdivision Name: A/P # 14 Mt Clemens
Lot Size Acres: 0.12 acres
County: Macomb

Type: Single Family Residence
Bedrooms: 2 beds
Area: 702 sq ft
Year built: 1957
Bathrooms Full: 1
Rooms Total: 4

Building Details

Building Area Total: 702 sq ft
Architectural Style: Ranch
Heating: Forced Air
Roof: Asphalt

Construction Materials: Vinyl Siding
Sewer: Public
Stories: 1
Basement: Crawl Space

Amenities & Features

Laundry Features: Main Level
Garage Spaces: 2

Parking Features: Detached
WaterSource: Public

Fees & Taxes

Tax Assessed Value: \$25,664
Tax Annual Amount: \$2,300.01

Tax Year: 2025

School Information

Call us now



Phone: (231)730-8781

Email: tuckerbennerteam@gmail.com

Address: 2747 Lakeshore Drive, Twin Lake, MI 49457



High School District: Mount Clemens

Miscellaneous

CrossStreet: E of Groesbeck N of Cass

Listing Terms: Cash, Conventional

Call us now