

140, CRYSTAL, BENTON HARBOR, MI, 49022

<https://tuckerbenner.com>

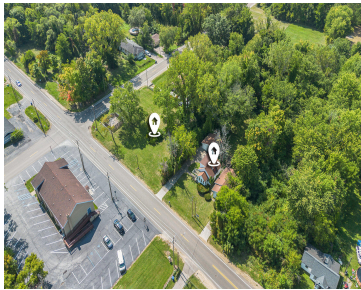

Estate Sale! Rare opportunity—House + Studio + Lot. Main home offers 3BR/1BA with solid bones, detached 2-car garage, and large yard. Separate studio space adds rental or creative income potential. Additional buildable lot expands options—new construction, garage, or extra space. Property needs work but offers strong upside for investors or rehabbers seeking equity. Convenient location [...]

- 3 beds
- 1 bath
- Single Family Residence
- Residential
- Active
- 1684 sq ft

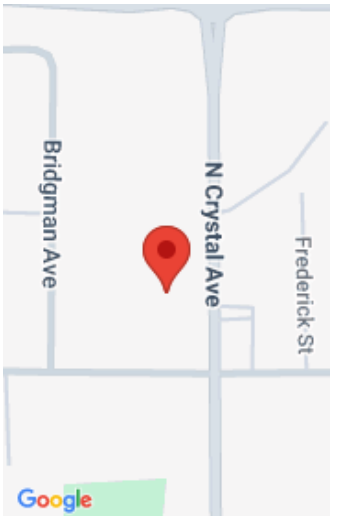

Basics

Category: Residential

Status: Active

Bathrooms: 1 bath

Lot size: 0.51 sq ft

Bathrooms Full: 1

Rooms Total: 8

Type: Single Family Residence

Bedrooms: 3 beds

Area: 1684 sq ft

Year built: 1960

Lot Size Acres: 0.51 acres

County: Berrien

Building Details

Building Area Total: 1684 sq ft

Architectural Style: Farmhouse

Heating: Forced Air

Roof: Composition

Construction Materials: Brick, Vinyl Siding

Sewer: Public

Stories: 2

Basement: Michigan Basement, Partial

Amenities & Features

Laundry Features: In Basement

Utilities: Phone Available, Natural Gas Available, Electricity Available, Cable Available, Natural Gas Connected

Garage Spaces: 2

Interior Features: Broadband

Window Features: Replacement

Flooring: Carpet, Linoleum

Parking Features: Garage Faces Front, Detached

WaterSource: Public

Lot Features: Corner Lot, Level

Cooling: Central Air

Fees & Taxes

Tax Assessed Value: \$28,277

Tax Annual Amount: \$1,182.66

Tax Year: 2024

Call us now



School Information

High School District: Benton Harbor

Miscellaneous

Road Surface Type: Paved **CrossStreet:** Highland Ave & N Crystal Ave

Listing Terms: Cash, Conventional

Call us now