

140, SNOW PRAIRIE, COLDWATER, MI, 49036

<https://tuckerbenner.com>

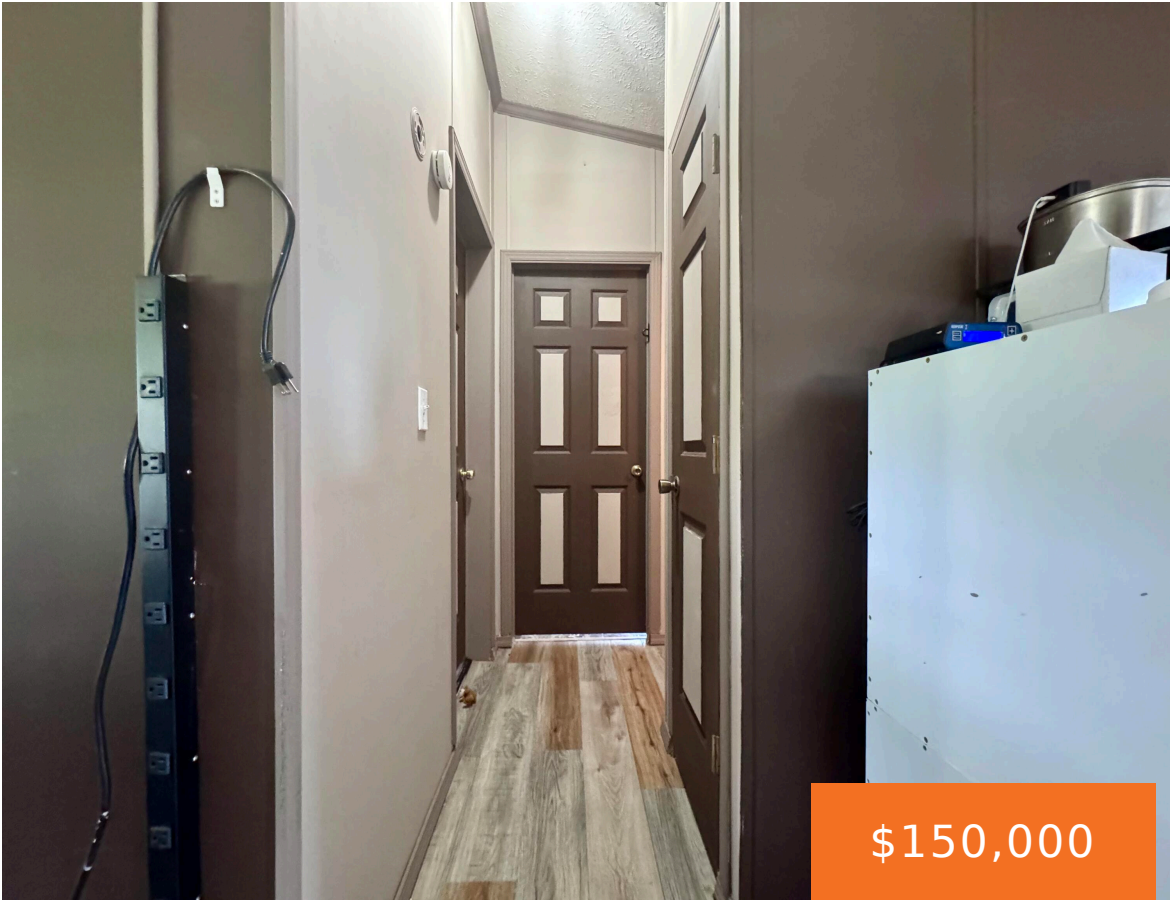

\$150,000

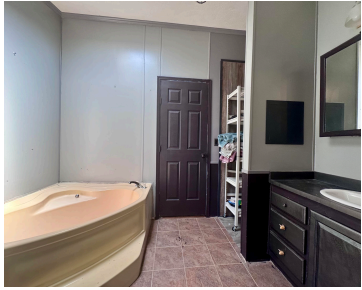

Welcome home to this charming country property located at 140 S Snow Prairie Rd in beautiful Coldwater! Offering the perfect blend of peaceful rural living and convenient access to town, this home is full of character and opportunity. Enjoy scenic surroundings, spacious outdoor living, and the comfort of country life while still being just minutes [...]

- 3 beds
- 2 baths
- Single Family Residence
- Residential
- Active
- 1352 sq ft



Basics

Call us now



Phone: (231)730-8781
Email: tuckerbennerteam@gmail.com
Address: 2747 Lakeshore Drive, Twin Lake, MI 49457



Category: Residential

Status: Active

Bathrooms: 2 baths

Lot size: 1 sq ft

Bathrooms Full: 2

Rooms Total: 5

Type: Single Family Residence

Bedrooms: 3 beds

Area: 1352 sq ft

Year built: 1999

Lot Size Acres: 1 acres

County: Branch

Building Details

Building Area Total: 1352 sq ft

Architectural Style: Ranch

Heating: Forced Air

Roof: Shingle

Construction Materials: Vinyl Siding

Sewer: Septic Tank

Stories: 1

Basement: Crawl Space

Amenities & Features

Laundry Features: Main Level

Flooring: Laminate, Linoleum, Vinyl

Fencing: Fenced Back, Chain Link

Parking Features: Garage Faces Front, Detached

Fireplace Features: Gas Log

Garage Spaces: 1

WaterSource: Well

Appliances: Dishwasher, Disposal, Dryer, Range, Refrigerator, Washer

Interior Features: Ceiling Fan(s)

Window Features: Replacement

Fireplaces Total: 1

Fees & Taxes

Tax Assessed Value: \$38,838

Tax Year: 2025

Tax Annual Amount: \$1,021.24

School Information

Call us now



Phone: (231)730-8781

Email: tuckerbennerteam@gmail.com

Address: 2747 Lakeshore Drive, Twin Lake, MI 49457



High School District: Bronson

Miscellaneous

Road Surface Type: Paved

CrossStreet: US 12 & South Snow Prairie

Listing Terms: Cash, Conventional

Call us now



Phone: (231)730-8781

Email: tuckerbennerteam@gmail.com

Address: 2747 Lakeshore Drive, Twin Lake, MI 49457

