

140, SHADOWOOD, BATTLE CREEK, MI, 49014
<https://tuckerbenner.com>

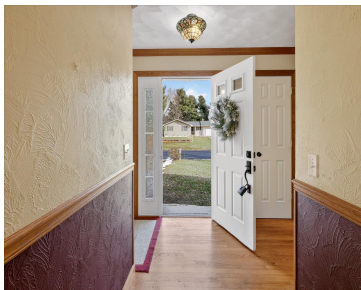

\$364,900



<https://site.windowstill.com/2737679> Built right and upgraded smart—this Harper Creek home delivers peace of mind and space to live. Offering 4+ beds and 3.5 baths, this custom-built home pairs quality finishes w/ major recent improvements. Kitchen features hickory floors and cabinetry, crown molding, stainless appliances, snack bar, dining area, and sliders to the deck. Formal living and [...]

- 5 beds
- 4 baths
- Single Family Residence
- Residential
- Active
- 2508 sq ft

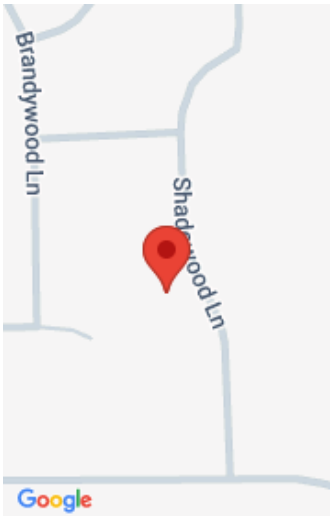

Call us now

Phone: (231)730-8781
Email: tuckerbennerteam@gmail.com
Address: 2747 Lakeshore Drive, Twin Lake, MI 49457

Basics

Category: Residential

Status: Active

Bathrooms: 4 baths

Lot size: 0.36 sq ft

Subdivision Name: Shadowood

Lot Size Acres: 0.36 acres

County: Calhoun

Type: Single Family Residence

Bedrooms: 5 beds

Area: 2508 sq ft

Year built: 2004

Bathrooms Full: 3

Rooms Total: 10

Bathrooms Half: 1

Building Details

Building Area Total: 1908 sq ft

Architectural Style: Traditional

Heating: Forced Air

Roof: Composition, Shingle

Construction Materials: Vinyl Siding

Sewer: Septic Tank

Stories: 2

Basement: Full

Amenities & Features

Laundry Features: Main Level

Flooring: Ceramic Tile, Wood

Fencing: Fenced Back, Chain Link

Fireplace Features: Gas Log, Living Room

WaterSource: Well

Electric: Generator

Utilities: Natural Gas Connected, Cable Connected, High-Speed Internet

Parking Features: Garage Faces Front, Attached

Garage Spaces: 2

Appliances: Humidifier, Dishwasher, Dryer, Microwave, Range, Refrigerator, Washer, Water Softener Owned

Window Features: Low-Emissivity Windows, Skylight(s), Screens, Insulated Windows, Window Treatments

Exterior Features: Play Equipment

Cooling: Central Air

Interior Features: Ceiling Fan(s), Garage Door Opener, Guest Quarters, Eat-in Kitchen, Pantry

Patio And Porch Features: Deck

Fireplaces Total: 1

Call us now



Fees & Taxes

Tax Assessed Value: \$118,474
Tax Annual Amount: \$4,658

Tax Year: 2025

School Information

High School District: Harper Creek

Miscellaneous

Road Surface Type: Paved

CrossStreet: Harperwood and Easthill

Listing Terms: Cash, FHA, VA Loan, Rural Development, Conventional

Call us now