

# 14000, NORTHMOOR, CEMENT CITY, MI, 49233

<https://tuckerbenner.com>

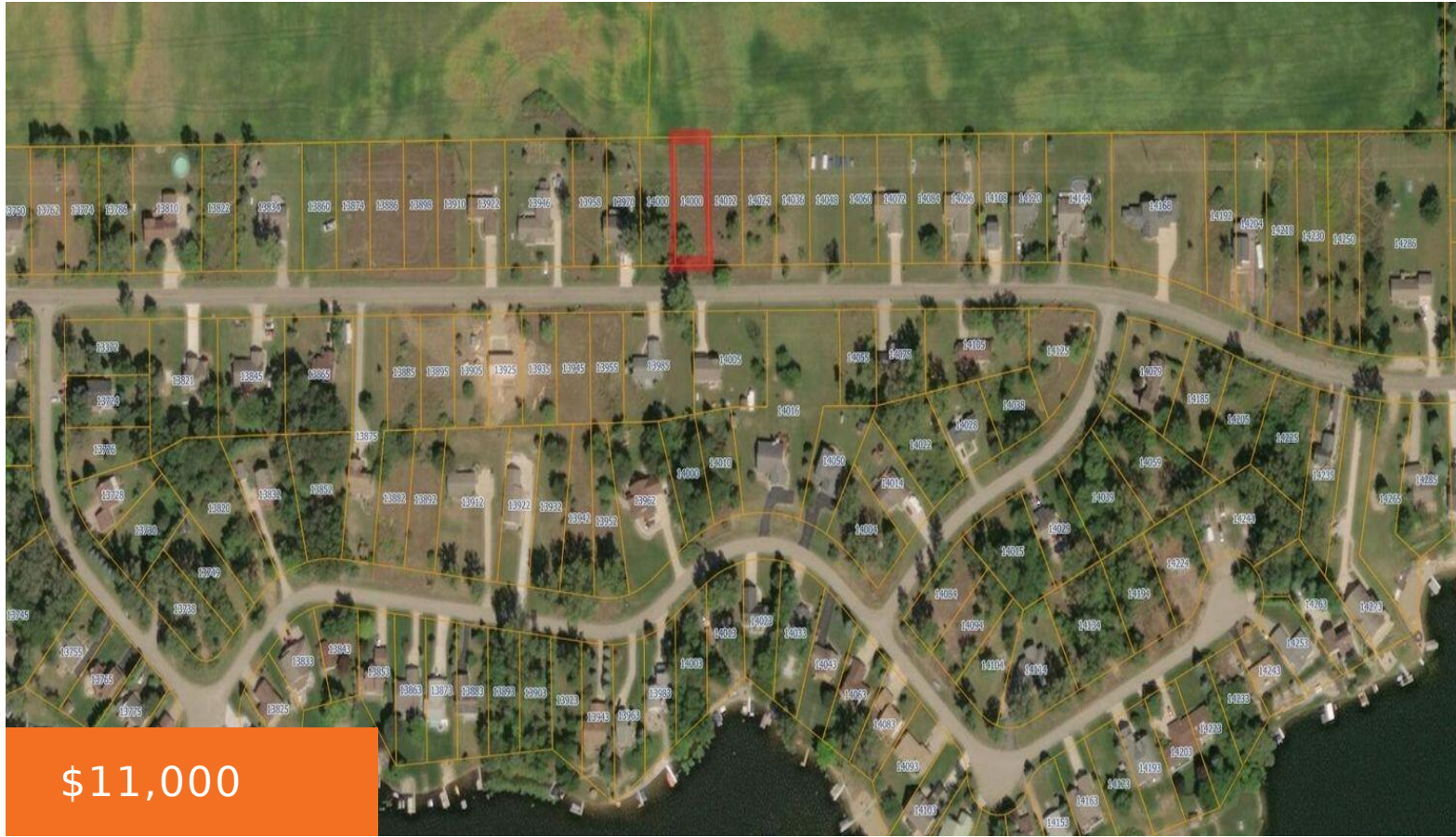

Welcome to Lake Somerset! If you are looking for a buildable lot in the Lake Somerset community, then look no further. This property comes with lake access to all sports Lake Somerset.

- 0 baths
- Lot
- Land
- Active



## Basics

**Category:** Land

**Status:** Active

**Lot size:** 0.27 sq ft

**County:** Hillsdale

**Type:** Lot

**Bathrooms:** 0 baths

**Lot Size Acres:** 0.27 acres



### Call us now

Phone: (231)730-8781  
 Email: [tuckerbenner@gmail.com](mailto:tuckerbenner@gmail.com)  
 Address: 2747 Lakeshore Drive, Twin Lake, MI 49457



---

## Building Details

**Current Use:** Residential

---

## Amenities & Features

**Waterfront Features:** All Sports

---

## Fees & Taxes

**Tax Assessed Value:** \$2,499

**Tax Year:** 2023

**Tax Annual Amount:** \$113

---

## School Information

**High School District:** Addison

---

## Miscellaneous

**CrossStreet:** Grandview

**Listing Terms:** Cash, Conventional



### Call us now

Phone: (231)730-8781

Email: [tuckerbennerteam@gmail.com](mailto:tuckerbennerteam@gmail.com)

Address: 2747 Lakeshore Drive, Twin Lake, MI 49457

