

1402, RIVERSEDGE, SALINE, MI, 48176

https://tuckerbenner.com

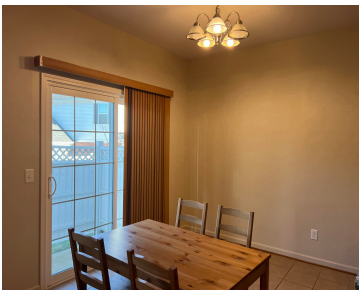

\$2,150

Stunning 2-Bedroom, 3-Bath Condo in Desirable Saline Community Welcome to this beautifully maintained 2-bedroom, 3-bath condominium built in 2014, offering 1,260 square feet of thoughtfully designed living space in a sought-after Saline location. Step inside to find a bright and open layout with beautiful hardwood floor. The generous living areas are perfect for both everyday [...]

- 2 beds
- 3 baths
- Condominium
- Residential Lease
- Active
- 1260 sq ft



Call us now

Phone: (231)730-8781
Email: tuckerbennerteam@gmail.com
Address: 2747 Lakeshore Drive, Twin Lake, MI 49457

Basics

Category: Residential Lease
Status: Active
Bathrooms: 3 baths
Lot size: 0.01 sq ft
Bathrooms Full: 2
County: Washtenaw

Type: Condominium
Bedrooms: 2 beds
Area: 1260 sq ft
Year built: 2014
Lot Size Acres: 0.01 acres
Bathrooms Half: 1

Building Details

Heating: Forced Air
Basement: Full
Stories: 2

Amenities & Features

Parking Features: Attached
Garage Spaces: 1

Fees & Taxes

Association Fee: \$100
Association Fee Includes: Sewer, Snow Removal, Trash, Water
Tax Year: 1

School Information

High School District: Saline
Middle Or Junior School: Saline Middle School
HighSchool: Saline High School

Call us now

Miscellaneous

CrossStreet: Riversedge & Michigan Ave
Tenant Pays: Electric, Heat

Owner Pays: Water

Call us now



Phone: (231)730-8781
Email: tuckerbennerteam@gmail.com
Address: 2747 Lakeshore Drive, Twin Lake, MI 49457

