

1404, ELLIS, NORTON SHORES, MI, 49444

<https://tuckerbenner.com>

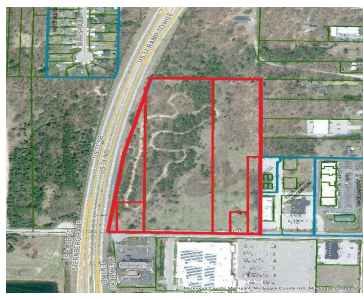
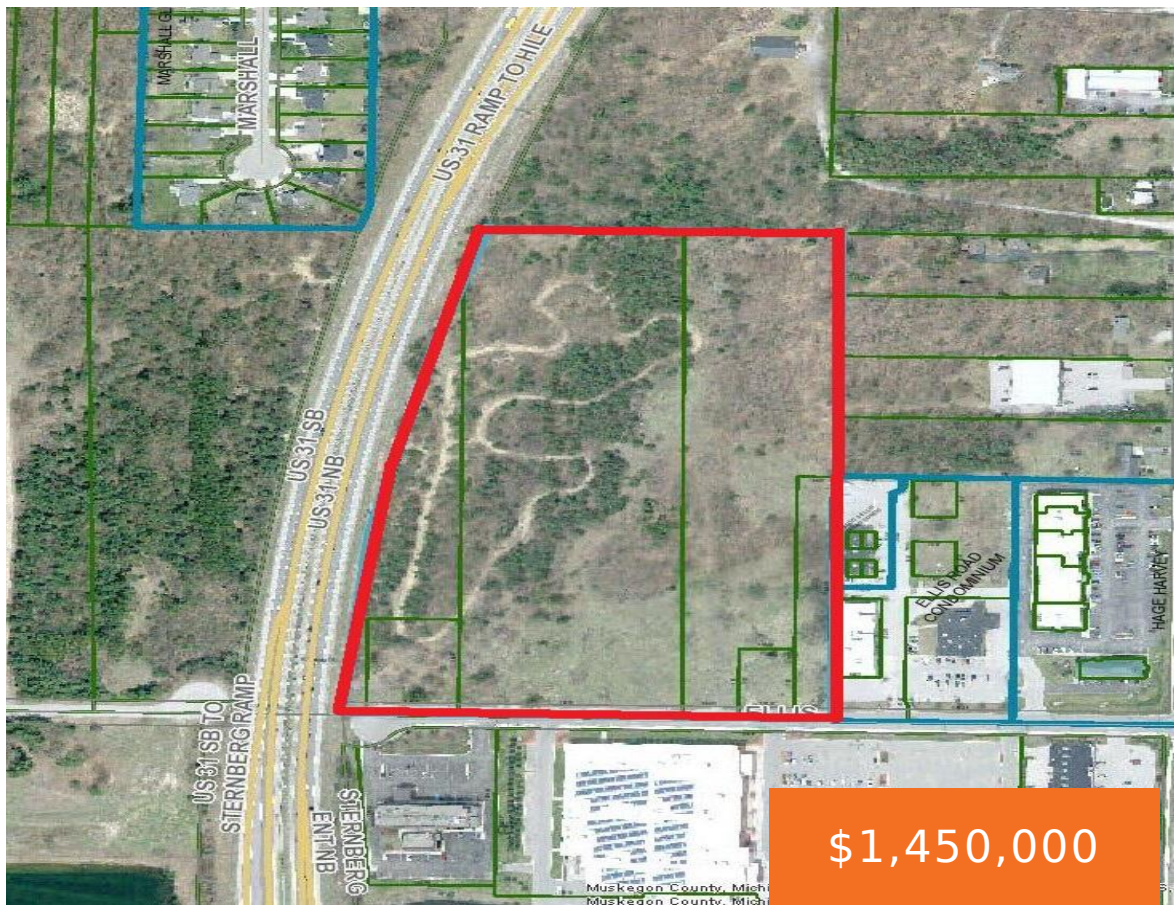

This 23-acre development opportunity includes 6 contiguous parcels located at the North east corner of US-31 and Ellis Road in Norton Shores. This high-visibility site is conveniently located just North of the Lakes Mall and just east of the Muskegon County Airport. The land is level and buildable and has municipal water and sewer on-site [...]

- 0 baths
- Acreage
- Land
- Active



Basics

Category: Land

Status: Active

Lot size: 23.63 sq ft

County: Muskegon

Type: Acreage

Bathrooms: 0 baths

Lot Size Acres: 23.63 acres



Call us now

Phone: (231)730-8781
 Email: tuckerbennerteam@gmail.com
 Address: 2747 Lakeshore Drive, Twin Lake, MI 49457



Building Details

Current Use: Commercial

Amenities & Features

Utilities: Public Water Connected, Public Sewer Connected, Phone Available, Storm Sewer Available, Public Water Available, Public Sewer Available, Natural Gas Available, Electric Available, Cable Available

Lot Features: Level, Buildable, Wooded, Corner Lot

Fees & Taxes

Tax Assessed Value: \$478,492

Tax Year: 2023

Tax Annual Amount: \$27,841.65

School Information

High School District: Mona Shores

Miscellaneous

Road Surface Type: Paved

CrossStreet: US-31 & Harvey Street

Listing Terms: Cash, Conventional



Call us now

Phone: (231)730-8781

Email: tuckerbennerteam@gmail.com

Address: 2747 Lakeshore Drive, Twin Lake, MI 49457

