

1405, MARQUETTE, WYOMING, MI, 49509

<https://tuckerbenner.com>

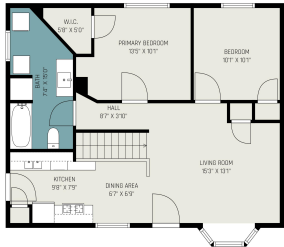
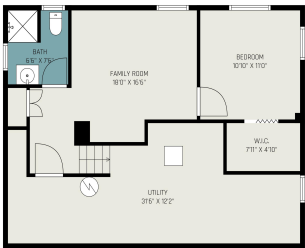

Welcome to 1405 Marquette! Charming and fully updated, this 3 BR, 2 full bath ranch offers comfort and convenience. The main level features 2 bedrooms, a full bath, and laundry for easy living. The kitchen includes stainless steel appliances with dishwasher. A 3rd bedroom and 2nd full bath are located in the finished basement, adding [...]

- 3 beds
- 2 baths
- Single Family Residence
- Residential
- Active
- 768 sq ft

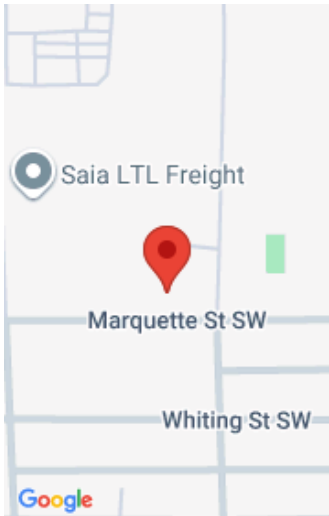

Call us now

Phone: (231)730-8781
Email: tuckerbennerteam@gmail.com
Address: 2747 Lakeshore Drive, Twin Lake, MI 49457

Basics

Category: Residential

Status: Active

Bathrooms: 2 baths

Lot size: 0.13 sq ft

Bathrooms Full: 2

Rooms Total: 5

Type: Single Family Residence

Bedrooms: 3 beds

Area: 768 sq ft

Year built: 1955

Lot Size Acres: 0.13 acres

County: Kent

Building Details

Building Area Total: 768 sq ft

Architectural Style: Ranch

Heating: Forced Air

Roof: Shingle

Construction Materials: Vinyl Siding

Sewer: Public

Stories: 1

Basement: Full

Amenities & Features

Laundry Features: In Bathroom

Fencing: Fenced Back, Privacy

Appliances: Dishwasher, Dryer, Microwave, Range, Refrigerator, Washer

Flooring: Carpet, Vinyl

WaterSource: Public

Window Features: Screens, Replacement, Insulated Windows, Bay/Bow

Fees & Taxes

Tax Assessed Value: \$38,728

Tax Annual Amount: \$2,779.34

Tax Year: 2024

School Information

Call us now

High School District: Godfrey-Lee

Miscellaneous

CrossStreet: Judd & Marquette **Listing Terms:** Cash, FHA, VA Loan, MSHDA, Conventional

Call us now