

14056, GRANDVILLE, DETROIT, MI, 48223

<https://tuckerbenner.com>

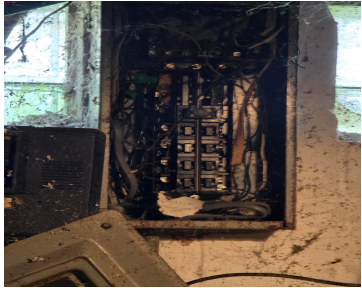

\$54,900



Investor special! Turnkey rental with long term tenant paying \$900.00/mo. rent. Month to month lease. 2 bedrooms, 1 bath, full basement, 1 car garage. Corner lot with fenced yard! Newer roof and windows! This awesome deal will not last long! No showings without proof of funds and LOI.

- 2 beds
- 1 bath
- Single Family Residence
- Residential
- Active
- 715 sq ft



Basics

Call us now



Phone: (231)730-8781
Email: tuckerbennerteam@gmail.com
Address: 2747 Lakeshore Drive, Twin Lake, MI 49457



Category: Residential

Status: Active

Bathrooms: 1 bath

Lot size: 0.12 sq ft

Bathrooms Full: 1

Rooms Total: 5

Type: Single Family Residence

Bedrooms: 2 beds

Area: 715 sq ft

Year built: 1942

Lot Size Acres: 0.12 acres

County: Wayne

Building Details

Building Area Total: 715 sq ft

Architectural Style: Ranch

Heating: Forced Air

Roof: Asphalt

Construction Materials: Vinyl Siding

Sewer: Public

Stories: 1

Basement: Full

Amenities & Features

Laundry Features: In Basement

Utilities: Phone Available, Natural Gas Available, Electricity Available, Cable Available, Phone Connected, Natural Gas Connected, Cable Connected, Storm Sewer, High-Speed Internet

Parking Features: Garage Faces Side, Detached

WaterSource: Public

Interior Features: Broadband, Eat-in Kitchen

Window Features: Replacement

Flooring: Carpet, Ceramic Tile, Wood

Fencing: Fenced Back, Chain Link

Garage Spaces: 1

Appliances: Dryer, Range, Refrigerator, Washer

Lot Features: Corner Lot

Patio And Porch Features: Porch(es)

Fees & Taxes

Tax Assessed Value: \$14,036

Tax Annual Amount: \$2,835

Tax Year: 2025

Call us now



Phone: (231)730-8781

Email: tuckerbennerteam@gmail.com

Address: 2747 Lakeshore Drive, Twin Lake, MI 49457



School Information

High School District: Detroit

Miscellaneous

Road Surface Type: Paved

CrossStreet: N Schoolcraft/W of Evergreen

Listing Terms: Cash

Call us now



Phone: (231)730-8781

Email: tuckerbennerteam@gmail.com

Address: 2747 Lakeshore Drive, Twin Lake, MI 49457

