

# 1410, HARBOUR TOWNE, MUSKEGON, MI, 49441

<https://tuckerbenner.com>

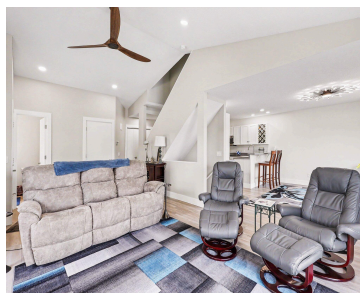

Welcome to 1410 E Harbour Towne Circle, Unit 12! This newly updated 2 bedroom, 2.5 bathroom condo offers waterfront views and a thoughtfully designed layout. Situated near the marina, the home features an open-concept main living area with large windows that bring abundant natural light and showcase the water views. The kitchen includes modern appliances, [...]

- 2 beds
- 3 baths
- Condominium
- Residential
- Active
- 1278 sq ft



## Basics

### Call us now

Phone: (231)730-8781  
Email: [tuckerbennerteam@gmail.com](mailto:tuckerbennerteam@gmail.com)  
Address: 2747 Lakeshore Drive, Twin Lake, MI 49457



**Category:** Residential

**Status:** Active

**Bathrooms:** 3 baths

**Year built:** 1994

**Bathrooms Full:** 2

**Rooms Total:** 8

**Bathrooms Half:** 1

**Type:** Condominium

**Bedrooms:** 2 beds

**Area:** 1278 sq ft

**Subdivision Name:** Harbour Towne

**Lot Size Acres:** 0 acres

**County:** Muskegon

---

## Building Details

**Building Area Total:** 1278 sq ft

**Architectural Style:** Contemporary

**Heating:** Forced Air

**Roof:** Composition

**Construction Materials:** Wood Siding

**Sewer:** Public

**Stories:** 2

**Basement:** Full, Walk-Out Access

---

## Amenities & Features

**Laundry Features:** Laundry Room, Main Level

**Parking Features:** Garage Door Opener, Attached

**Fireplace Features:** Gas Log, Living Room

**WaterSource:** Public

**Interior Features:** Ceiling Fan(s), Garage Door Opener, Pantry

**Window Features:** Storms, Screens, Insulated Windows, Window Treatments

**Exterior Features:** Balcony

**Utilities:** Natural Gas Connected, Cable Connected, High-Speed Internet

**Waterfront Features:** Channel

**Garage Spaces:** 2

**Appliances:** Dishwasher, Disposal, Microwave, Range, Refrigerator

**Lot Features:** Cul-De-Sac

**Patio And Porch Features:** Deck

**Fireplaces Total:** 1

---

## Fees & Taxes

### Call us now



Phone: (231)730-8781

Email: tuckerbennerteam@gmail.com

Address: 2747 Lakeshore Drive, Twin Lake, MI 49457



**Tax Assessed Value:** \$227,800 **Association Fee Frequency:** Monthly

**Association Fee:** \$355

**Tax Year:** 2025

**Tax Annual Amount:** \$5,643

**Association Fee Includes:** Trash, Snow Removal,  
Lawn/Yard Care

---

## School Information

**High School District:** Muskegon

---

## Miscellaneous

**Road Surface Type:** Paved

**CrossStreet:** Pigeon Hill & Cul De Sac

**Listing Terms:** Cash, VA Loan, Conventional

### Call us now



Phone: (231)730-8781

Email: tuckerbennerteam@gmail.com

Address: 2747 Lakeshore Drive, Twin Lake, MI 49457

