

1410, MAPLE, KALAMAZOO, MI, 49008

<https://tuckerbenner.com>

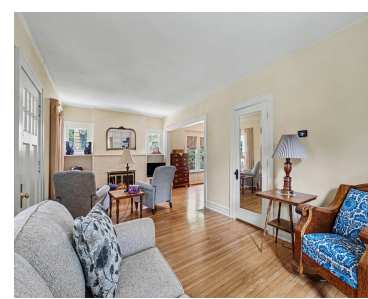

We believe this to be a Sears home (buyer to verify) Step across the inviting enclosed front porch to a spacious living room featuring a gas fireplace. The living room then opens to a large formal dining room with built in corner hutch. Remodeled Kitchen features custom cabinetry built by a cabinet maker from Indiana. [...]

- 2 beds
- 1 bath
- Single Family Residence
- Residential
- Active
- 1307 sq ft



Basics

Call us now

Phone: (231)730-8781
Email: tuckerbennerteam@gmail.com
Address: 2747 Lakeshore Drive, Twin Lake, MI 49457



Category: Residential

Status: Active

Bathrooms: 1 bath

Lot size: 0.14 sq ft

Bathrooms Full: 1

Rooms Total: 5

Type: Single Family Residence

Bedrooms: 2 beds

Area: 1307 sq ft

Year built: 1921

Lot Size Acres: 0.14 acres

County: Kalamazoo

Building Details

Building Area Total: 1307 sq ft

Sewer: Public

Stories: 1

Basement: Full

Construction Materials: Aluminum Siding

Heating: Forced Air

Roof: Composition

Amenities & Features

Laundry Features: In Basement

Parking Features: Garage Faces Front, Garage Door Opener, Detached

Garage Spaces: 1

Lot Features: Sidewalk, Wooded

Exterior Features: Scrm Porch

Cooling: Central Air

Utilities: Natural Gas Available, Electricity Available, Cable Available, Natural Gas Connected, Cable Connected

Fireplace Features: Living Room

WaterSource: Public

Patio And Porch Features: Patio, Porch(es)

Fireplaces Total: 1

Fees & Taxes

Tax Assessed Value: \$69,394

Tax Annual Amount: \$5,500

Tax Year: 2025

Call us now



Phone: (231)730-8781

Email: tuckerbennerteam@gmail.com

Address: 2747 Lakeshore Drive, Twin Lake, MI 49457



School Information

High School District: Kalamazoo

Miscellaneous

Road Surface Type: Paved

CrossStreet: Oakland and Indiana

Listing Terms: Cash, FHA, VA Loan, MSHDA, Conventional

Call us now



Phone: (231)730-8781

Email: tuckerbennerteam@gmail.com

Address: 2747 Lakeshore Drive, Twin Lake, MI 49457

