

14108, FLANDERS, SOUTHGATE, MI, 48195

https://tuckerbenner.com

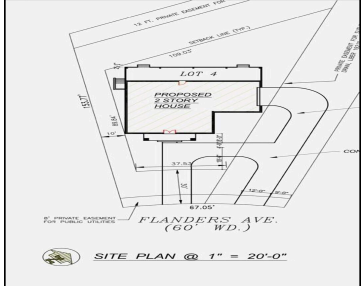

\$63,000



Here is your chance to own a premium vacant lot. This lot is situated in a community of newer build homes, offering a rare opportunity to build a residence tailored to your exact specifications. Imagine designing every detail, from the floor plan to the finishes, on a clean slate. This is your chance to escape [...]

- 0 baths
- Acreage
- Land
- Active



Basics

Category: Land
Status: Active
Lot size: 0.61 sq ft
Lot Size Acres: 0.61 acres

Type: Acreage
Bathrooms: 0 baths
Subdivision Name: Pizzo Estates Sub
County: Wayne

Call us now



Phone: (231)730-8781
 Email: tuckerbennerteam@gmail.com
 Address: 2747 Lakeshore Drive, Twin Lake, MI 49457



Building Details

Sewer: Public Sewer

Amenities & Features

Utilities: None

Lot Features: Buildable

Fees & Taxes

Tax Assessed Value: \$30,414

Tax Year: 2025

Tax Annual Amount: \$1,973

School Information

High School District: Southgate

Miscellaneous

Road Surface Type: Paved

CrossStreet: S. Northline E. Allen Rd

Listing Terms: Cash, Conventional

Call us now



Phone: (231)730-8781

Email: tuckerbennerteam@gmail.com

Address: 2747 Lakeshore Drive, Twin Lake, MI 49457

