

1411, BAY, ANN ARBOR, MI, 48103

<https://tuckerbenner.com>

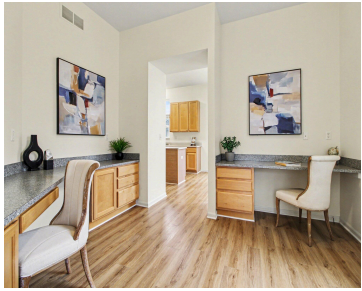

Natural light isn't just a feature here, it's the entire experience with almost every room having multiple windows and transoms to drench the space in sunlight. Beautiful, durable new flooring and fresh paint set a polished tone throughout the main level, while the living room is a standout feature, showcasing a dramatic wall of windows [...]

- 3 beds
- 3 baths
- Single Family Residence
- Residential
- Active
- 2417 sq ft

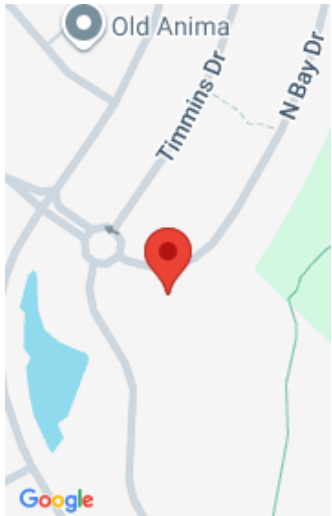

Call us now

Phone: (231)730-8781
Email: tuckerbennerteam@gmail.com
Address: 2747 Lakeshore Drive, Twin Lake, MI 49457



Basics

Category: Residential

Status: Active

Bathrooms: 3 baths

Lot size: 0.17 sq ft

Subdivision Name: Hometown Village

Lot Size Acres: 0.17 acres

County: Washtenaw

Type: Single Family Residence

Bedrooms: 3 beds

Area: 2417 sq ft

Year built: 2003

Bathrooms Full: 2

Rooms Total: 9

Bathrooms Half: 1

Building Details

Building Area Total: 2417 sq ft

Construction Materials: Vinyl Siding

Architectural Style: Contemporary

Sewer: Public

Heating: Forced Air

Stories: 2

Basement: Full, Walk-Out Access

Amenities & Features

Laundry Features: Main Level, Sink

Association Amenities: Pets Allowed, Playground

Fireplace Features: Gas Log, Living Room

WaterSource: Public

Interior Features: Ceiling Fan(s), Center Island, Eat-in Kitchen, Pantry

Window Features: Insulated Windows, Window Treatments

Fireplaces Total: 1

Flooring: Tile, Vinyl

Parking Features: Garage Faces Side, Attached

Garage Spaces: 2

Appliances: Dishwasher, Dryer, Oven, Refrigerator, Washer

Lot Features: Sidewalk

Patio And Porch Features: Covered, Deck, Porch(es)

Cooling: Central Air

Call us now



Phone: (231)730-8781

Email: tuckerbennerteam@gmail.com

Address: 2747 Lakeshore Drive, Twin Lake, MI 49457



Fees & Taxes

Tax Assessed Value: \$177,392

Association Fee: \$95

Tax Annual Amount: \$6,596

Association Fee Frequency: Monthly

Tax Year: 2026

Association Fee Includes: Trash

School Information

High School District: Ann Arbor

Middle Or Junior School: Slauson Middle School

HighSchool: Pioneer High School

Elementary School: Lakewood Elementary School

Miscellaneous

Road Surface Type: Paved

Listing Terms: Cash, FHA, VA Loan, Conventional

CrossStreet: Scio Ridge/Sudbury Blvd

Call us now

Phone: (231)730-8781

Email: tuckerbennerteam@gmail.com

Address: 2747 Lakeshore Drive, Twin Lake, MI 49457

