

14110, HICKS LAKE, EVART, MI, 49631

<https://tuckerbenner.com>

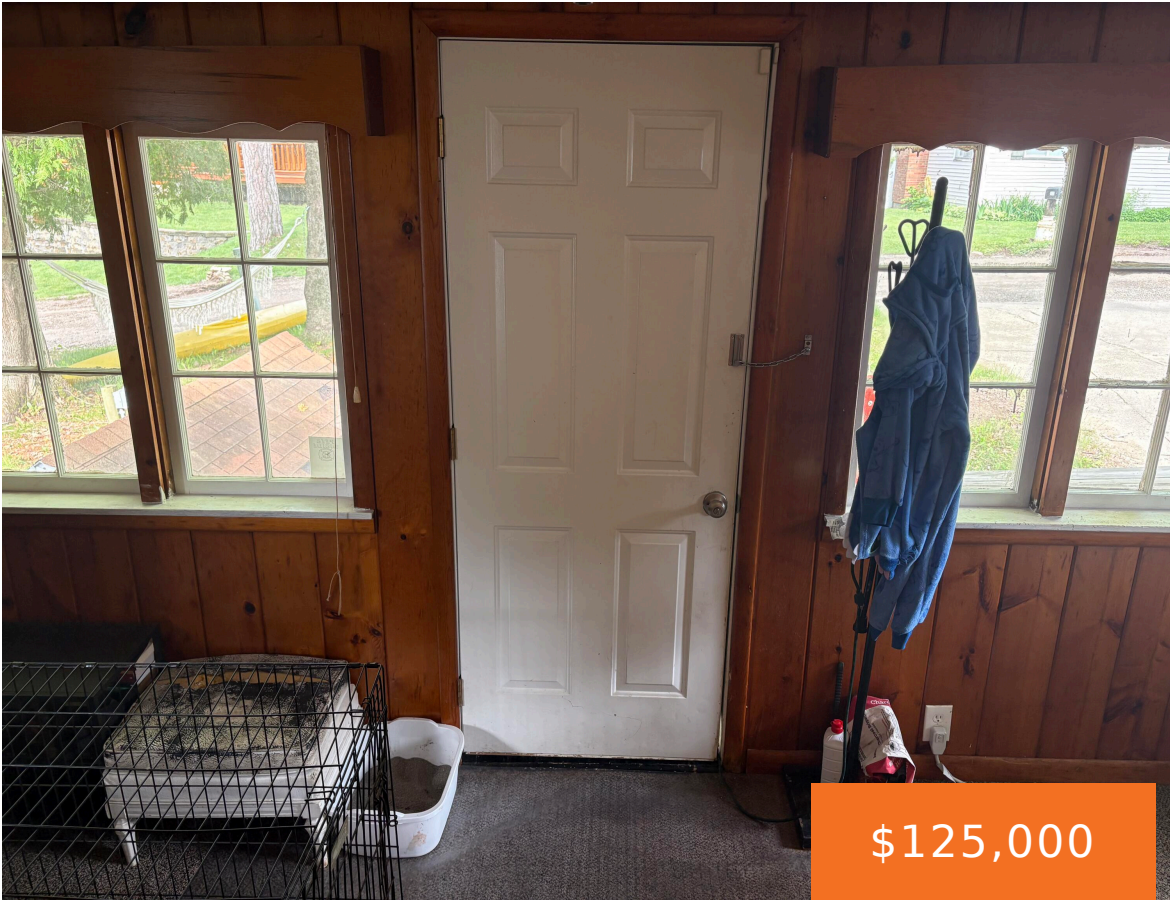

\$125,000



Check out this great little affordable cottage at Hicks Lake! Super cute place that would be ideal for an up north getaway, or potential vacation rental. 2 beds, 1 full bath, with additional sunroom that has been used in the past as a 3rd bedroom. Deep garage allows for extra storage/toys. Shared private access to [...]

- 2 beds
- 1 bath
- Single Family Residence
- Residential
- Active
- 1072 sq ft



Basics

Call us now



Phone: (231)730-8781
Email: tuckerbennerteam@gmail.com
Address: 2747 Lakeshore Drive, Twin Lake, MI 49457



Category: Residential

Status: Active

Bathrooms: 1 bath

Lot size: 0.11 sq ft

Bathrooms Full: 1

Rooms Total: 2

Type: Single Family Residence

Bedrooms: 2 beds

Area: 1072 sq ft

Year built: 1950

Lot Size Acres: 0.11 acres

County: Osceola

Building Details

Building Area Total: 1072 sq ft

Architectural Style: Cabin

Heating: Wall Furnace

Roof: Composition

Construction Materials: Vinyl Siding

Sewer: Septic Tank

Stories: 1

Basement: Crawl Space, Partial

Amenities & Features

Laundry Features: Common Area

Waterfront Features: Lake

WaterSource: Well

Patio And Porch Features: 3 Season Room

Parking Features: Attached

Garage Spaces: 1

Appliances: Dryer, Oven, Refrigerator, Washer

Fees & Taxes

Tax Assessed Value: \$53,153

Tax Annual Amount: \$1,585

Tax Year: 2025

School Information

High School District: Evert

Call us now



Phone: (231)730-8781

Email: tuckerbennerteam@gmail.com

Address: 2747 Lakeshore Drive, Twin Lake, MI 49457



Miscellaneous

CrossStreet: 90th & 14 Mile Rd **Listing Terms:** Cash, FHA, VA Loan, MSHDA, Conventional

Call us now



Phone: (231)730-8781

Email: tuckerbennerteam@gmail.com

Address: 2747 Lakeshore Drive, Twin Lake, MI 49457

