

14118, WOODSIDE, LIVONIA, MI, 48154

https://tuckerbenner.com

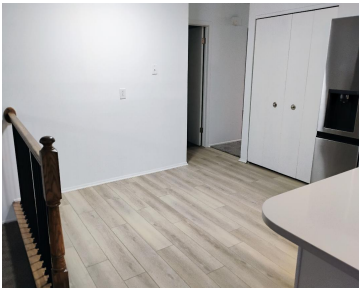

NEWLY RENOVATED SHARP RANCH IN GREAT LOCATION. HARD TO FIND MADONNA ESTATES SUB! CLOSE TO SHOPPING, DINING, FREEWAYS AND MORE. GREAT LAYOUT! MANY RENOVATIONS IN 2025. HURRY AND MAKE THIS ONE YOUR HOME QUICK! OWNER IS AGENT. BATVAI

- 3 beds
- 2 baths
- Single Family Residence
- Residential
- Active
- 1274 sq ft



Basics



Call us now

Phone: (231)730-8781
Email: tuckerbennerteam@gmail.com
Address: 2747 Lakeshore Drive, Twin Lake, MI 49457



Category: Residential
Status: Active
Bathrooms: 2 baths
Lot size: 0.17 sq ft
Subdivision Name: Madonna Estates
Lot Size Acres: 0.17 acres
County: Wayne

Type: Single Family Residence
Bedrooms: 3 beds
Area: 1274 sq ft
Year built: 1964
Bathrooms Full: 1
Rooms Total: 7
Bathrooms Half: 1

Building Details

Building Area Total: 1274 sq ft
Architectural Style: Ranch
Heating: Forced Air
Roof: Asphalt
Construction Materials: Brick, Wood Siding
Sewer: Public
Stories: 1
Basement: Partial

Amenities & Features

Laundry Features: Gas Dryer Hookup, In Basement
Fencing: Fenced Back, Chain Link
Fireplace Features: Family Room
WaterSource: Public
Lot Features: Sidewalk
Patio And Porch Features: Patio
Cooling: Central Air
Flooring: Carpet, Laminate, Tile
Parking Features: Garage Faces Front, Attached
Garage Spaces: 2
Appliances: Dishwasher, Microwave, Range, Refrigerator
Window Features: Screens, Replacement
Fireplaces Total: 1

Fees & Taxes

Tax Assessed Value: \$141,000
Tax Year: 2024
Tax Annual Amount: \$3,369



Call us now

Phone: (231)730-8781
Email: tuckerbennerteam@gmail.com
Address: 2747 Lakeshore Drive, Twin Lake, MI 49457



School Information

High School District: Livonia

Miscellaneous

Road Surface Type: Paved

CrossStreet: Summers/Levan

Listing Terms: Cash, FHA, Conventional



Call us now

Phone: (231)730-8781

Email: tuckerbennerteam@gmail.com

Address: 2747 Lakeshore Drive, Twin Lake, MI 49457

