

# 14120, 185TH, LEROY, MI, 49655

<https://tuckerbenner.com>

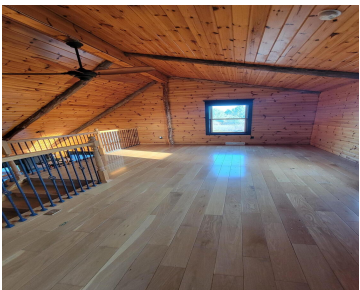

\$385,000



Waterfront and possible Land Contract for this slice of paradise. 30 acres with your own 6 acre private lake. Log home was finished with 3/4” tongue and groove, solid oak floors and hickory cabinets, walls and ceiling. @ bedroom, 1 bath but plenty of room for guests in the large loft area. Outdoor Kitchen w/ [...]

- 2 beds
- 1 bath
- Single Family Residence
- Residential
- Active
- 902 sq ft

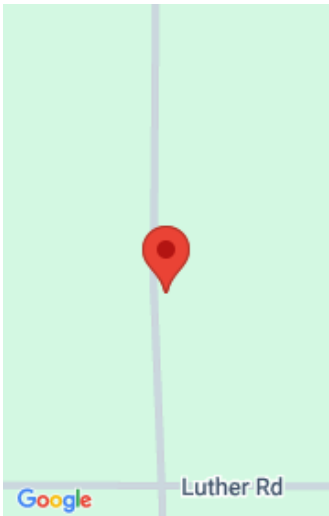

## Call us now



Phone: (231)730-8781

Email: [tuckerbennerteam@gmail.com](mailto:tuckerbennerteam@gmail.com)

Address: 2747 Lakeshore Drive, Twin Lake, MI 49457



# Basics

**Category:** Residential

**Status:** Active

**Bathrooms:** 1 bath

**Lot size:** 31.43 sq ft

**Bathrooms Full:** 1

**Rooms Total:** 4

**Type:** Single Family Residence

**Bedrooms:** 2 beds

**Area:** 902 sq ft

**Year built:** 2004

**Lot Size Acres:** 31.43 acres

**County:** Osceola

# Building Details

**Building Area Total:** 902 sq ft

**Architectural Style:** Cabin

**Heating:** Forced Air

**Basement:** Slab

**Construction Materials:** Wood Siding

**Sewer:** Septic Tank

**Stories:** 2

# Amenities & Features

**Laundry Features:** Main Level

**Parking Features:** Detached

**Garage Spaces:** 2

**Lot Features:** Recreational, Tillable, Wooded, Wetland Area, Rolling Hills, Ravine

**Exterior Features:** Porch(es), Deck(s)

**Utilities:** Electricity Available, High-Speed Internet

**Waterfront Features:** Lake

**WaterSource:** Well

**Window Features:** Low-Emissivity Windows, Garden Window(s)

# Fees & Taxes

**Tax Assessed Value:** \$97,100

**Tax Annual Amount:** \$4,639

**Tax Year:** 2024

Call us now



---

# School Information

**High School District:** Pine River

---

# Miscellaneous

**Road Surface Type:** Unimproved

**CrossStreet:** 14 Mile

**Listing Terms:** Cash, FHA, VA Loan, Conventional

**Call us now**