

1414, PORTAGE, KALAMAZOO, MI, 49001

<https://tuckerbenner.com>

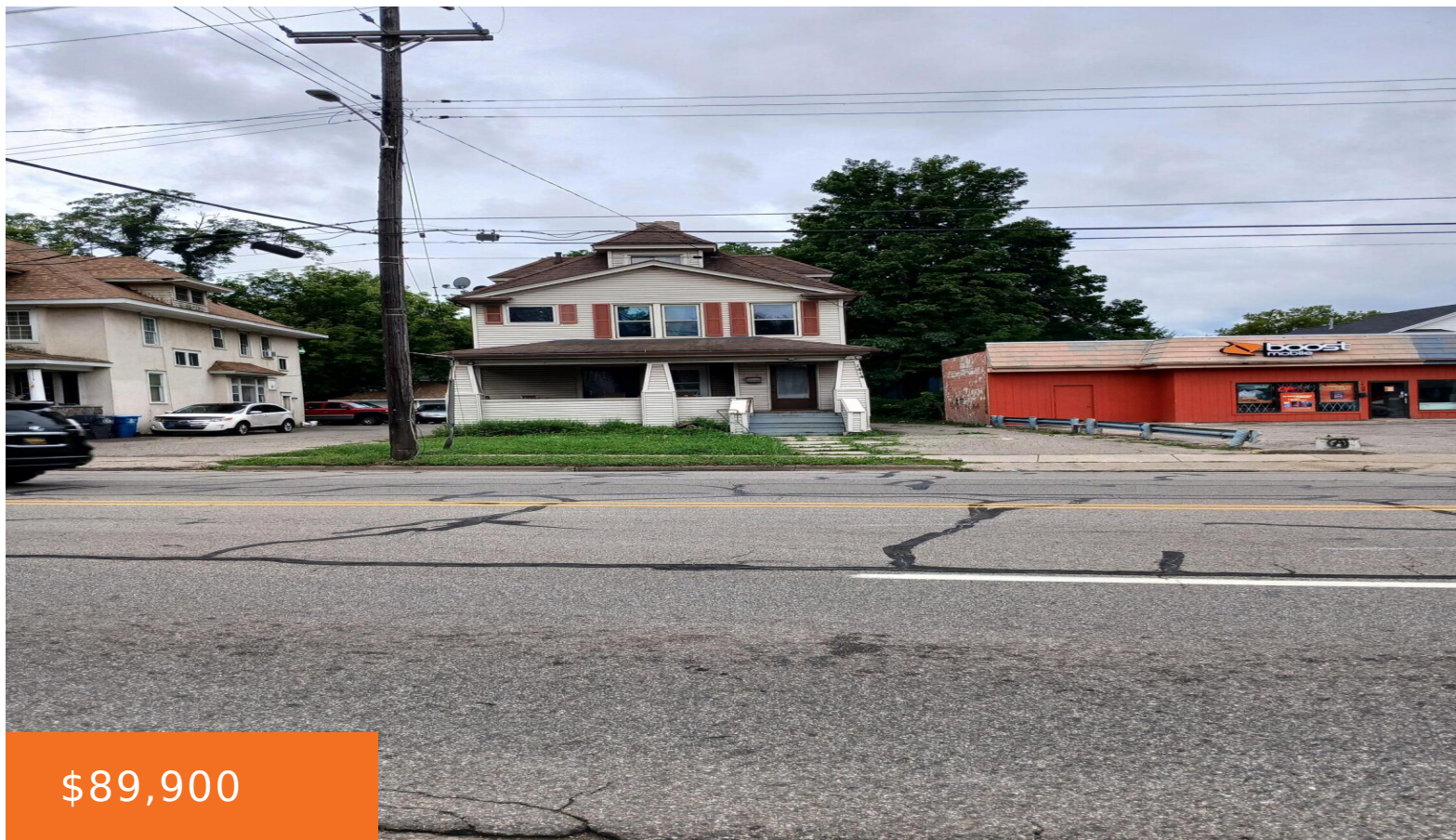

\$89,900

THE BONNANZA BOYS STRIKES IT RICH! Investors are Welcome! was once a Duplex! This Single Family Home Being Rented out For \$1500.00 per month near stores and Shopping on a month to month Basis is PRICE TO SELL.

- 3 beds
- 2 baths
- Single Family Residence
- Residential
- Active
- 1774 sq ft



Basics



Call us now

Phone: (231)730-8781

Email: tuckerbennerteam@gmail.com

Address: 2747 Lakeshore Drive, Twin Lake, MI 49457



Category: Residential

Status: Active

Bathrooms: 2 baths

Lot size: 0.17 sq ft

Bathrooms Full: 2

Rooms Total: 6

Type: Single Family Residence

Bedrooms: 3 beds

Area: 1774 sq ft

Year built: 1916

Lot Size Acres: 0.17 acres

County: Kalamazoo

Building Details

Building Area Total: 934 sq ft **Construction Materials:** Vinyl Siding, Other

Architectural Style: Other **Sewer:** Public Sewer

Heating: Forced Air **Stories:** 2

Basement: Other

Amenities & Features

Laundry Features: Other

Garage Spaces: 1

Parking Features: Detached

WaterSource: Public

Fees & Taxes

Tax Assessed Value: \$53,581

Tax Annual Amount: \$3,609.15

Tax Year: 2023

School Information

High School District: Kalamazoo



Call us now

Phone: (231)730-8781

Email: tuckerbennerteam@gmail.com

Address: 2747 Lakeshore Drive, Twin Lake, MI 49457



Miscellaneous

CrossStreet: Stockbridge & Egleston

Listing Terms: Other, Cash, Conventional



Call us now

Phone: (231)730-8781

Email: tuckerbennerteam@gmail.com

Address: 2747 Lakeshore Drive, Twin Lake, MI 49457

