

14145, CAROL, HOLLAND, MI, 49424  
https://tuckerbenner.com

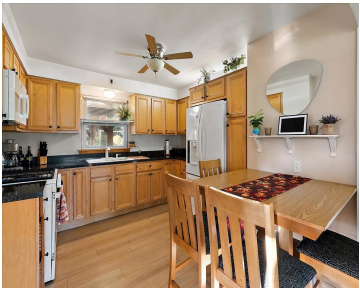

\$249,900

On the market for the first time in more than 25 years, this all-brick ranch features an open floor plan filled with natural light and an updated kitchen that adds to the home’s warm, inviting feel. The fenced backyard offers plenty of space to gather, complete with a patio for entertaining and a detached two-stall [...]

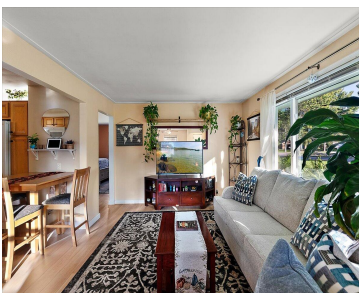

- 2 beds
- 1 bath
- Single Family Residence
- Residential
- Active
- 936 sq ft

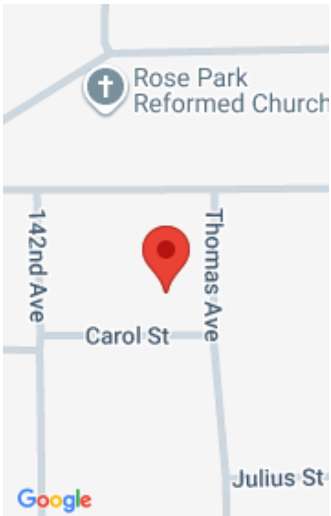

Call us now

Phone: (231)730-8781  
Email: tuckerbennerteam@gmail.com  
Address: 2747 Lakeshore Drive, Twin Lake, MI 49457

# Basics

**Category:** Residential

**Status:** Active

**Bathrooms:** 1 bath

**Lot size:** 0.36 sq ft

**Bathrooms Full:** 1

**Rooms Total:** 4

**Type:** Single Family Residence

**Bedrooms:** 2 beds

**Area:** 936 sq ft

**Year built:** 1957

**Lot Size Acres:** 0.36 acres

**County:** Ottawa

# Building Details

**Building Area Total:** 936 sq ft

**Architectural Style:** Ranch

**Heating:** Forced Air

**Roof:** Composition

**Construction Materials:** Brick

**Sewer:** Public

**Stories:** 1

**Basement:** Slab

# Amenities & Features

**Laundry Features:** Main Level

**Parking Features:** Detached

**WaterSource:** Public, Well

**Interior Features:** Ceiling Fan(s)

**Window Features:** Replacement, Garden Window

**Utilities:** Cable Available, Natural Gas Connected

**Garage Spaces:** 2

**Appliances:** Dryer, Microwave, Range, Refrigerator, Washer

**Lot Features:** Level, Wooded

# Fees & Taxes

**Tax Assessed Value:** \$56,842

**Tax Year:** 2024

**Tax Annual Amount:** \$1,759

Call us now



---

# School Information

**High School District:** West Ottawa

---

# Miscellaneous

**Road Surface Type:** Paved **CrossStreet:** James St & 144th Ave  
**Listing Terms:** Cash, FHA, VA Loan, MSHDA, Conventional

**Call us now**