

14160, C.B.MACDONALD, VICKSBURG, MI, 49097

<https://tuckerbenner.com>

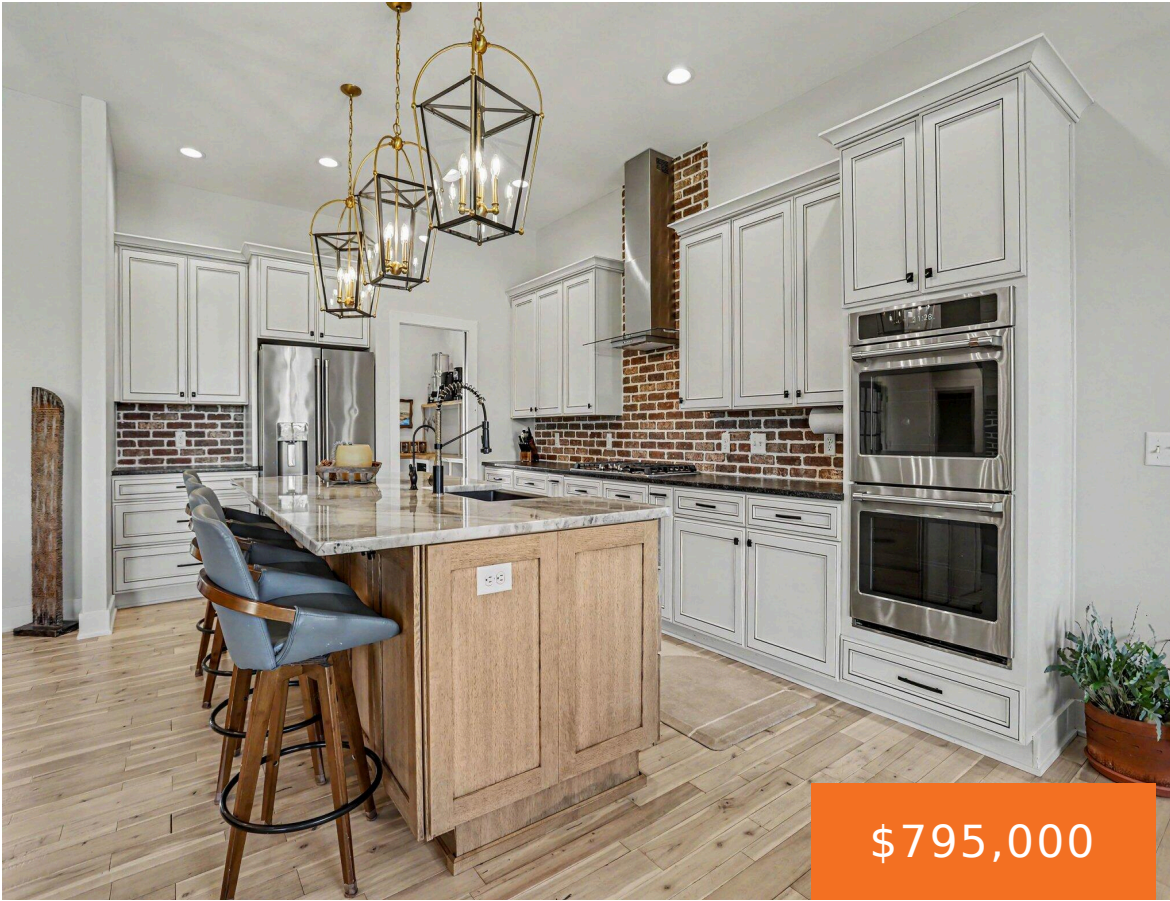

Welcome to Angels Crossing! This exceptional 5-bedroom, 4.5-bath home offers spacious living in one of the area's most desirable neighborhoods. The open-concept main level features soaring 12-foot ceilings in the kitchen, dining area, and living room with a cozy gas fireplace. The kitchen boasts solid-surface countertops, abundant cabinetry, and a convenient butler's pantry. The luxurious [...]

- 5 beds
- 4 baths
- Single Family Residence
- Residential
- Active
- 2950 sq ft



Basics

Call us now

Phone: (231)730-8781
Email: tuckerbennerteam@gmail.com
Address: 2747 Lakeshore Drive, Twin Lake, MI 49457



Category: Residential

Status: Active

Bathrooms: 4 baths

Lot size: 0.6 sq ft

Subdivision Name: ANGELS CROSSING

Lot Size Acres: 0.6 acres

County: Kalamazoo

Type: Single Family Residence

Bedrooms: 5 beds

Area: 2950 sq ft

Year built: 2020

Bathrooms Full: 3

Rooms Total: 10

Bathrooms Half: 1

Building Details

Building Area Total: 2964 sq ft

Architectural Style: Traditional

Heating: Forced Air

Roof: Asphalt, Shingle

Construction Materials: Concrete

Sewer: Public

Stories: 2

Basement: Full, Walk-Out Access

Amenities & Features

Laundry Features: Laundry Room, Main Level

Utilities: Natural Gas Connected, High-Speed Internet

Fireplace Features: Gas Log, Living Room

WaterSource: Public

Interior Features: Ceiling Fan(s), Garage Door Opener, Guest Quarters, Center Island

Window Features: Insulated Windows, Window Treatments

Exterior Features: Balcony

Cooling: Central Air

Flooring: Ceramic Tile, Tile, Wood

Parking Features: Garage Faces Side, Garage Door Opener, Attached

Garage Spaces: 3

Appliances: Dishwasher, Dryer, Microwave, Oven, Range, Refrigerator

Lot Features: Level

Patio And Porch Features: Covered, Deck, Porch(es)

Fireplaces Total: 1

Fees & Taxes

Call us now



Phone: (231)730-8781

Email: tuckerbennerteam@gmail.com

Address: 2747 Lakeshore Drive, Twin Lake, MI 49457



Tax Assessed Value: \$327,300

Association Fee Frequency: Monthly

Association Fee: \$50

Tax Year: 2025

Tax Annual Amount: \$15,063

Association Fee Includes: Other

School Information

High School District: Vicksburg

HighSchool: Vicksburg High School

Middle Or Junior School: Vicksburg Middle School

Elementary School: Sunset Lake Elementary School

Miscellaneous

Road Surface Type: Paved

CrossStreet: W Ave. E & Seth Raynor street

Listing Terms: Cash, FHA, Conventional

Call us now



Phone: (231)730-8781

Email: tuckerbennerteam@gmail.com

Address: 2747 Lakeshore Drive, Twin Lake, MI 49457

