

1420, NORTHBROOK, ANN ARBOR, MI, 48103

<https://tuckerbenner.com>



\$469,000

This light-filled Colonial offers an open floor plan with spacious, inviting living areas. Kitchen has granite counters, stainless steel appliances, and hardwood floors, flowing into the dining and living rooms with large windows. The family room features a wood-burning fireplace and a Pella slider ('15) to a spacious deck. New carpet ('25) and an updated [...]

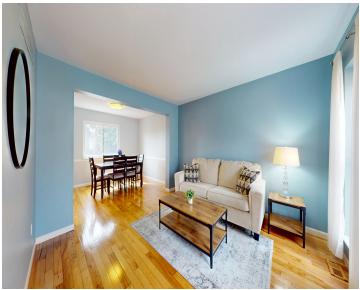
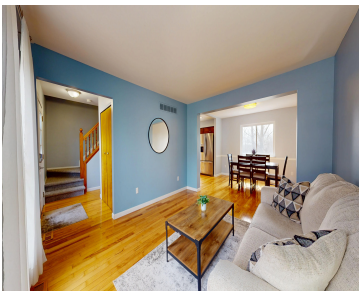

- 3 beds
- 2 baths
- Single Family Residence
- Residential
- Active
- 2209 sq ft

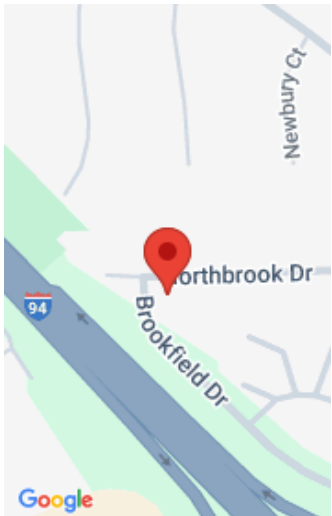

Call us now

Phone: (231)730-8781

Email: tuckerbennerteam@gmail.com

Address: 2747 Lakeshore Drive, Twin Lake, MI 49457

Basics

Category: Residential

Status: Active

Bathrooms: 2 baths

Lot size: 0.19 sq ft

Subdivision Name: Meadowbrook Village

Lot Size Acres: 0.19 acres

County: Washtenaw

Type: Single Family Residence

Bedrooms: 3 beds

Area: 2209 sq ft

Year built: 1987

Bathrooms Full: 1

Rooms Total: 7

Bathrooms Half: 1

Building Details

Building Area Total: 1599 sq ft

Construction Materials: Vinyl Siding, Wood Siding

Architectural Style: Colonial

Sewer: Public

Heating: Forced Air

Stories: 2

Roof: Asphalt, Shingle

Basement: Full

Amenities & Features

Laundry Features: In Basement

Utilities: Cable Connected, High-Speed Internet

Parking Features: Garage Faces Front, Garage Door Opener, Attached

Garage Spaces: 2

Appliances: Built-In Electric Oven, Dishwasher, Disposal, Dryer, Oven, Range, Washer

Lot Features: Corner Lot, Level, Sidewalk

Fireplaces Total: 1

Flooring: Carpet, Tile, Wood

Fencing: Fenced Back

Fireplace Features: Family Room, Wood Burning

WaterSource: Public

Interior Features: Garage Door Opener

Patio And Porch Features: Deck, Porch(es)

Cooling: Central Air

Fees & Taxes

Call us now

Tax Assessed Value: \$193,819
Tax Annual Amount: \$10,382.40

Tax Year: 2024

School Information

High School District: Ann Arbor
HighSchool: Pioneer High School
Middle Or Junior School: Slauson Middle School
Elementary School: Uriah H. Lawton Elementary School

Miscellaneous

Road Surface Type: Paved
CrossStreet: Ann Arbor Saline/Eisenhower
Listing Terms: Cash, VA Loan, Conventional

Call us now

Phone: (231)730-8781
Email: tuckerbennerteam@gmail.com
Address: 2747 Lakeshore Drive, Twin Lake, MI 49457

