

1421, HUGHES, FLINT, MI, 48503

https://tuckerbenner.com

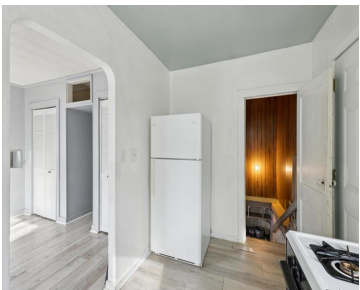
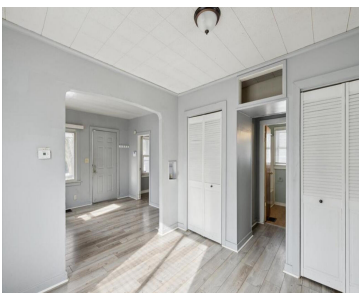

Clean , Cute & Cozy 2Bedroom , 1Bathroom located on Flint’s westside. Walking distance to many shoppes . All appliances included . Move-in ready. Available for Immediate. Call / text for additional details .

- 3 beds
- 1 bath
- Single Family Residence
- Residential Lease
- Active
- 768 sq ft

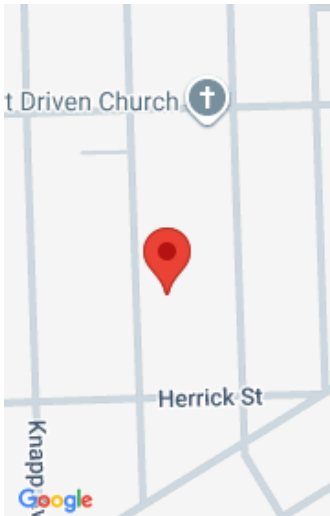

Call us now

Phone: (231)730-8781
Email: tuckerbennerteam@gmail.com
Address: 2747 Lakeshore Drive, Twin Lake, MI 49457

Basics

Category: Residential Lease
Status: Active
Bathrooms: 1 bath
Lot size: 5227 sq ft
Bathrooms Full: 1
County: Genesee

Type: Single Family Residence
Bedrooms: 3 beds
Area: 768 sq ft
Year built: 1924
Lot Size Acres: 0.12 acres

Building Details

Heating: Forced Air

Amenities & Features

Laundry Features: None
Garage Spaces: 2

Parking Features: Detached

Fees & Taxes

Tax Year: 2024

School Information

High School District: Flint

Miscellaneous

Call us now

CrossStreet: N of Herrick **Tenant Pays:** Electric, Heat, Lawn/Yard Care, Trash, Sewer, Snow Removal, Water

Call us now



Phone: (231)730-8781
Email: tuckerbennerteam@gmail.com
Address: 2747 Lakeshore Drive, Twin Lake, MI 49457

