

14219, CORBETT, DETROIT, MI, 48213

https://tuckerbenner.com

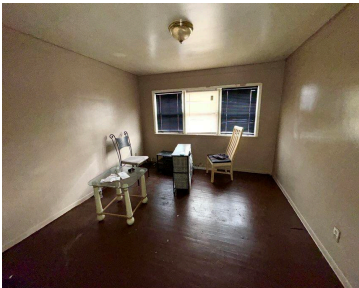

\$70,000

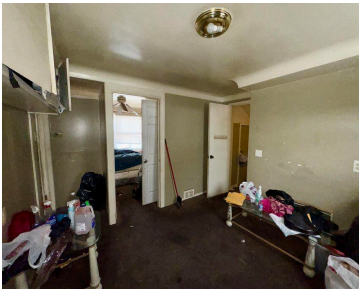
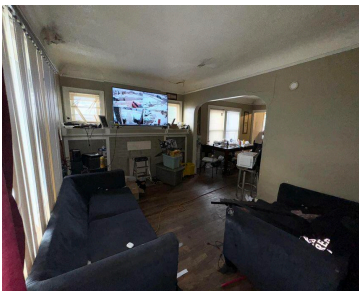

Discover the potential in this charming 4-bedroom brick bungalow, offering incredible value in a prime location! This home is packed with promise and is perfect for first-time buyers, investors, or those looking to add their personal touch. FHA 203K eligible!

- 4 beds
- 2 baths
- Single Family Residence
- Residential
- Active
- 1317 sq ft

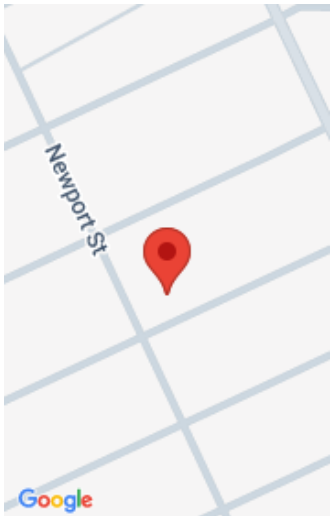

Call us now

Phone: (231)730-8781
Email: tuckerbennerteam@gmail.com
Address: 2747 Lakeshore Drive, Twin Lake, MI 49457

Basics

Category: Residential

Status: Active

Bathrooms: 2 baths

Lot size: 0.11 sq ft

Subdivision Name: Ravendale 2

Lot Size Acres: 0.11 acres

County: Wayne

Type: Single Family Residence

Bedrooms: 4 beds

Area: 1317 sq ft

Year built: 1927

Bathrooms Full: 1

Rooms Total: 8

Bathrooms Half: 1

Building Details

Building Area Total: 1317 sq ft

Architectural Style: Colonial

Heating: Forced Air

Roof: Asphalt

Construction Materials: Brick

Sewer: Public

Stories: 2

Basement: Michigan Basement

Amenities & Features

Laundry Features: Gas Dryer Hookup, In Basement

WaterSource: Public

Flooring: Wood

Patio And Porch Features: Porch(es)

Fees & Taxes

Tax Assessed Value: \$8,443

Tax Annual Amount: \$1,470

Tax Year: 2024

School Information

Call us now

High School District: Detroit

HighSchool: Denby High School

Middle Or Junior School: Denby High School

Miscellaneous

CrossStreet: Newport St. **Listing Terms:** Cash, FHA, VA Loan, MSHDA, Conventional

Call us now

Phone: (231)730-8781

Email: tuckerbennerteam@gmail.com

Address: 2747 Lakeshore Drive, Twin Lake, MI 49457