

# 1424, CRIMSON, WALLED LAKE, MI, 48390

<https://tuckerbenner.com>

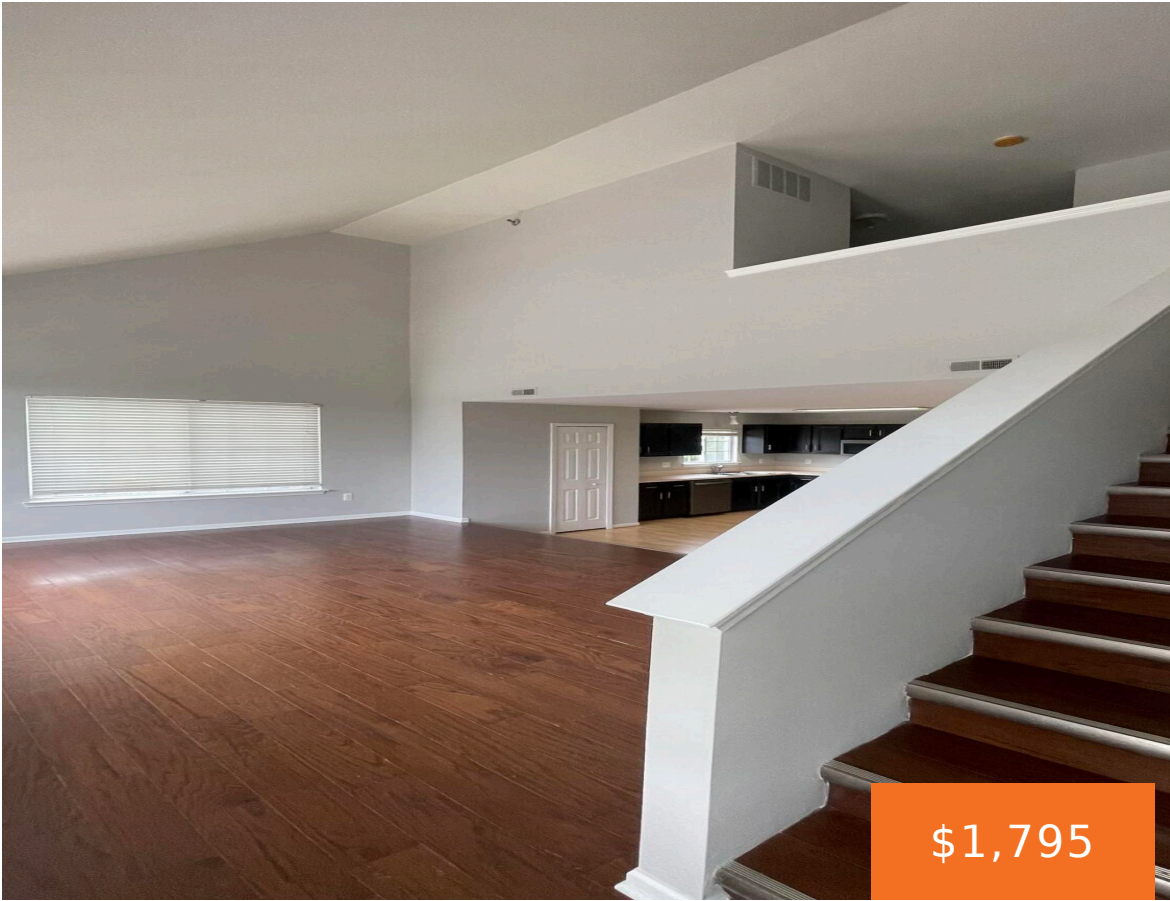

\$1,795



Gorgeous, newer 2BR 2 BA condo. High quality flooring throughout. Quartz counter tops, decorative lighting. Expansive high ceilings, stainless steel appliances. All appliances included, 1.5mo security deposit, \$300 non-refundable cleaning fee. Agent to verify all details. Min 2 year Lease 3.5x monthly income 640+ Credit

- 2 beds
- 2 baths
- Condominium
- Residential Lease
- Active
- 1778 sq ft



## Basics



### Call us now

Phone: (231)730-8781  
Email: [tuckerbennerteam@gmail.com](mailto:tuckerbennerteam@gmail.com)  
Address: 2747 Lakeshore Drive, Twin Lake, MI 49457



**Category:** Residential Lease

**Status:** Active

**Bathrooms:** 2 baths

**Lot size:** 0 sq ft

**Lot Size Acres:** 0 acres

**Type:** Condominium

**Bedrooms:** 2 beds

**Area:** 1778 sq ft

**Bathrooms Full:** 2

**County:** Oakland

---

## Building Details

**Architectural Style:** Colonial

**Stories:** 1

**Heating:** Forced Air

---

## Amenities & Features

**Parking Features:** Attached

**Garage Spaces:** 2

---

## School Information

**High School District:** Walled Lake

---

## Miscellaneous

**CrossStreet:** Commerce Rd. and Decker Rd.



### Call us now

Phone: (231)730-8781

Email: [tuckerbennerteam@gmail.com](mailto:tuckerbennerteam@gmail.com)

Address: 2747 Lakeshore Drive, Twin Lake, MI 49457

