

14249, HEFFRON, BELDING, MI, 48809

<https://tuckerbenner.com>

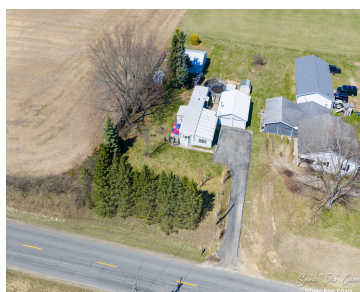

On a .68 acre countryside parcel overlooking farm fields is this clean and recently remodeled 2-3 bedroom manufactured home with addition offers just shy of 1200 sq' including a family room, living area and kitchen with breakfast nook and dining. One of the bedrooms have been converted with laundry and could be shared as an [...]

- 3 beds
- 1 bath
- Single Family Residence
- Residential
- Active
- 1192 sq ft

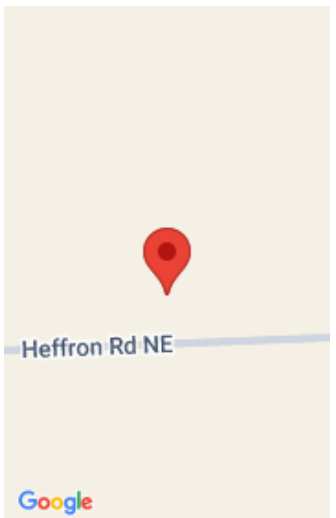

Call us now

Phone: (231)730-8781
Email: tuckerbennerteam@gmail.com
Address: 2747 Lakeshore Drive, Twin Lake, MI 49457



Basics

Category: Residential

Status: Active

Bathrooms: 1 bath

Lot size: 0.68 sq ft

Bathrooms Full: 1

Rooms Total: 7

Type: Single Family Residence

Bedrooms: 3 beds

Area: 1192 sq ft

Year built: 1970

Lot Size Acres: 0.68 acres

County: Kent

Building Details

Building Area Total: 1192 sq ft

Architectural Style: Ranch

Heating: Forced Air

Roof: Other, Asphalt, Metal

Construction Materials: Vinyl Siding

Sewer: Septic Tank

Stories: 1

Basement: Crawl Space, Slab

Amenities & Features

Laundry Features: Main Level, Other

Flooring: Carpet, Laminate, Vinyl

Parking Features: Garage Faces Front, Attached

WaterSource: Well

Interior Features: Eat-in Kitchen

Window Features: Window Treatments

Pool Features: Above Ground, Outdoor/Above

Utilities: Natural Gas Connected

Garage Spaces: 2

Appliances: Dishwasher, Dryer, Range, Refrigerator, Washer

Lot Features: Level

Fees & Taxes

Call us now



Phone: (231)730-8781

Email: tuckerbennerteam@gmail.com

Address: 2747 Lakeshore Drive, Twin Lake, MI 49457



Tax Assessed Value: \$22,652

Tax Year: 2025

Tax Annual Amount: \$655

School Information

High School District: Belding

Miscellaneous

Road Surface Type: Paved

CrossStreet: Montcalm Ave

Listing Terms: Cash, Conventional

Call us now



Phone: (231)730-8781

Email: tuckerbennerteam@gmail.com

Address: 2747 Lakeshore Drive, Twin Lake, MI 49457

