

14255, MYERS LAKE, CEDAR SPRINGS, MI, 49319

<https://tuckerbenner.com>

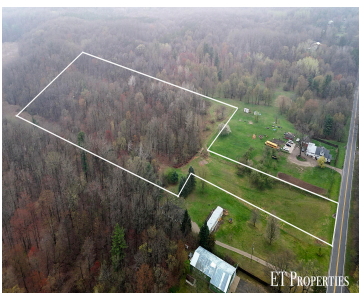

Nearly 16 Acres of Buildable Wooded Paradise in Cedar Springs Unlock the potential of this rare, nearly 16-acre wooded property in Cedar Springs—private, peaceful, and full of opportunity. Whether you’re looking to build your dream home, develop multiple sites, or harvest timber for profit, this versatile land offers endless possibilities. Photos coming soon! Wander through [...]

- 0 baths
- Acreage
- Land
- Active

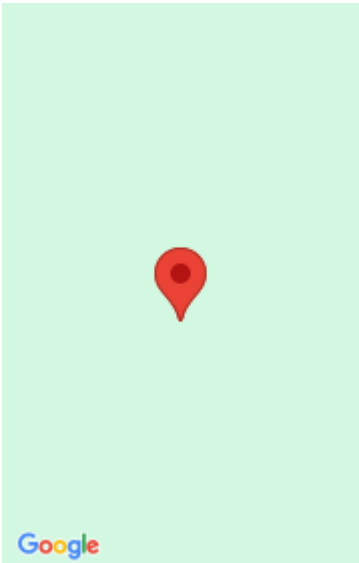

Basics

Category: Land

Status: Active

Lot size: 15.95 sq ft

County: Kent

Type: Acreage

Bathrooms: 0 baths

Lot Size Acres: 15.95 acres

Building Details

Current Use: Residential, Recreational, Hunting

Amenities & Features

Utilities: Natural Gas Available, Electricity Available, None

Waterfront Features: Stream/Creek

Lot Features: Ravine, Rolling Hills, Buildable, Recreational, Wooded

Fees & Taxes

Tax Assessed Value: \$39,772

Tax Year: 2024

Tax Annual Amount: \$1,162

School Information

High School District: Cedar Springs

Miscellaneous

Call us now

CrossStreet: 17 Mile & Myers Lake

Listing Terms: Cash, Conventional

Call us now



Phone: (231)730-8781
Email: tuckerbennerteam@gmail.com
Address: 2747 Lakeshore Drive, Twin Lake, MI 49457

