

143, CHURCH, COLDWATER, MI, 49036

<https://tuckerbenner.com>

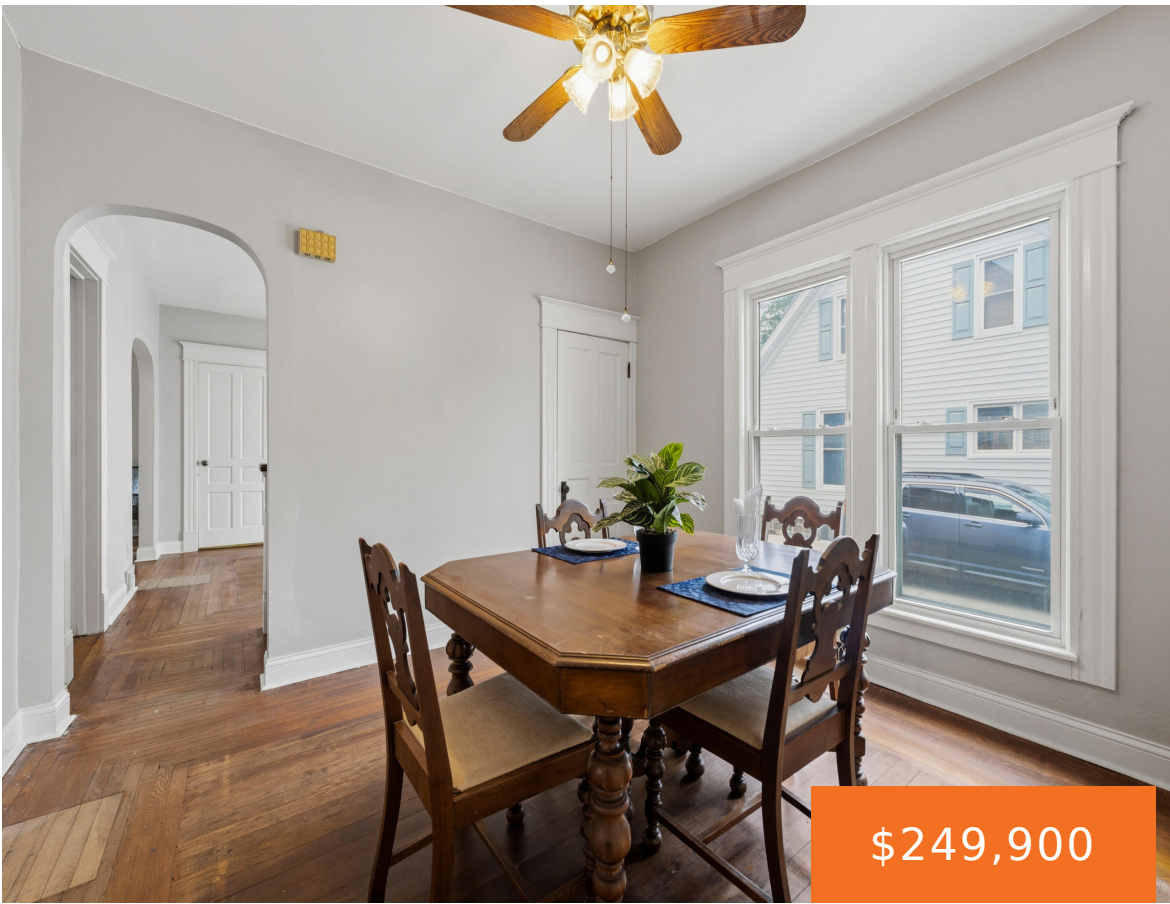

\$249,900



After nearly a century in the same family, this beautifully refreshed Queen Anne home is ready to begin its next chapter. Freshly painted throughout, this historic gem showcases soaring 12' ceilings, oversized windows, original hardwood floors, arched doorways, and timeless character. The inviting rocking-chair front porch welcomes you into a spacious foyer, private parlor with [...]

- 3 beds
- 2 baths
- Single Family Residence
- Residential
- Active
- 2197 sq ft



Basics

Call us now



Phone: (231)730-8781
Email: tuckerbennerteam@gmail.com
Address: 2747 Lakeshore Drive, Twin Lake, MI 49457



Category: Residential

Status: Active

Bathrooms: 2 baths

Lot size: 0.35 sq ft

Bathrooms Full: 1

Rooms Total: 8

Bathrooms Half: 1

Type: Single Family Residence

Bedrooms: 3 beds

Area: 2197 sq ft

Year built: 1900

Lot Size Acres: 0.35 acres

County: Branch

Building Details

Building Area Total: 2197 sq ft

Architectural Style: Traditional

Heating: Forced Air

Roof: Composition

Construction Materials: Vinyl Siding

Sewer: Public

Stories: 2

Basement: Full

Amenities & Features

Laundry Features: Main Level

Fencing: Fenced Back

Garage Spaces: 1

Appliances: Microwave, Oven, Refrigerator

Window Features: Window Treatments

Flooring: Carpet, Wood

Parking Features: Garage Faces Front, Garage Door Opener, Detached

WaterSource: Public

Interior Features: Ceiling Fan(s), Garage Door Opener, Eat-in Kitchen, Pantry

Patio And Porch Features: Covered, Deck, Porch(es)

Fees & Taxes

Tax Assessed Value: \$38,358

Tax Annual Amount: \$2,238

Tax Year: 2025

Call us now



Phone: (231)730-8781

Email: tuckerbennerteam@gmail.com

Address: 2747 Lakeshore Drive, Twin Lake, MI 49457



School Information

High School District: Coldwater

Miscellaneous

CrossStreet: Morse and Park Place

Listing Terms: Cash, Conventional

Call us now



Phone: (231)730-8781

Email: tuckerbennerteam@gmail.com

Address: 2747 Lakeshore Drive, Twin Lake, MI 49457

