

143, SHERMAN, MUSKEGON, MI, 49444

https://tuckerbenner.com

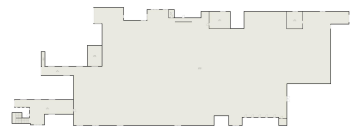
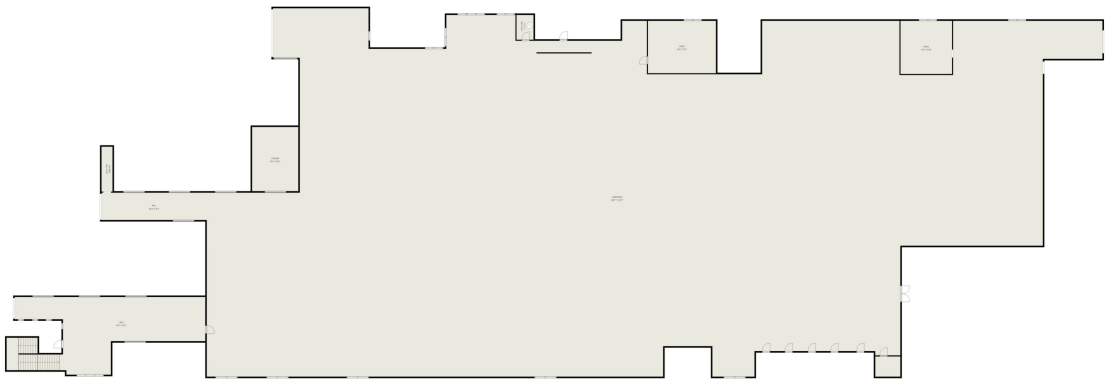

TOTAL: 397 sq. ft.
1st floor: 0 sq. ft, 2nd floor: 397 sq. ft.
EXCLUDED AREAS: GARAGE: 7050 sq. ft, STORAGE: 748 sq. ft, HALL: 1538 sq. ft,
ROOM: 426 sq. ft, UTILITY: 54 sq. ft, WORKSHOP: 28766 sq. ft,
WALLS: 937 sq. ft.

TOTAL: 397 sq. ft
1st floor: 0 sq. ft, 2nd floor: 397 sq. ft
EXCLUDED AREAS: GARAGE: 7050 sq. ft, STORAGE: 748 sq. ft, HALL: 1538 sq. ft,
ROOM: 426 sq. ft, UTILITY: 54 sq. ft, WORKSHOP: 28766 sq. ft,
WALLS: 937 sq. ft

\$150

ALL IMAGES, DIMENSIONS, AND OTHER INFORMATION CONTAINED HEREIN ARE APPROXIMATE AND FOR ILLUSTRATIVE PURPOSES ONLY. AND SHALL NOT BE RELIED UPON BY ANY PARTY. BEST GLOBE PHOTOS MAKES NO REPRESENTATIONS OR WARRANTIES, AND DISCLAIMS ANY AND ALL LIABILITY ARISING FROM USE OF THIS INFORMATION. ALL INFORMATION HEREIN SHALL BE SUBJECT TO THE TERMS AND CONDITIONS FOUND AT NEXTDOORPHOTOS.COM/TC.



Prime industrial warehouse space available for lease at 143 W Sherman in Muskegon, MI! Located on a highly trafficked road ensuring excellent visibility, this property is ideal for storage, light manufacturing, small-scale workshops, entrepreneurial ventures, or contractor use. Unit 4 features two upstairs storage units, with convenient building elevator access making it easy to transport your [...]

- 0 baths
- Industrial
- Commercial Lease
- Active



Basics

Call us now

Phone: (231)730-8781
Email: tuckerbennerteam@gmail.com
Address: 2747 Lakeshore Drive, Twin Lake, MI 49457



Category: Commercial Lease **Type:** Industrial

Status: Active

Bathrooms: 0 baths

Lot size: 1.94 sq ft

Year built: 1920

Lot Size Acres: 1.94 acres

Business Type: Auto Service, Professional Service, Storage, Manufacturing

County: Muskegon

Building Details

Building Area Total: 100935 sq ft

Number Of Units Total: 3

Heating: Forced Air

Building Features: Bath Common Area

Number Of Buildings: 1

Amenities & Features

Utilities: Natural Gas Available, Electricity Available, Natural Gas Connected, Electricity Connected

Parking Features: Paved

Fireplaces Total: 1

Cooling: Central Air

Fees & Taxes

Tax Assessed Value: \$255,819

Tax Year: 2025

School Information

High School District: Muskegon Hts

Miscellaneous

Call us now



Phone: (231)730-8781

Email: tuckerbennerteam@gmail.com

Address: 2747 Lakeshore Drive, Twin Lake, MI 49457



Road Surface Type: Paved

CrossStreet: Sherman and Sanford

Call us now



Phone: (231)730-8781

Email: tuckerbennerteam@gmail.com

Address: 2747 Lakeshore Drive, Twin Lake, MI 49457

