

# 143, SHERMAN, MUSKEGON, MI, 49444

https://tuckerbenner.com

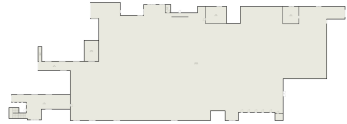

TOTAL: 397 sq. ft.  
1st floor: 0 sq. ft., 2nd floor: 397 sq. ft.  
EXCLUDED AREAS: GARAGE: 7050 sq. ft., STORAGE: 748 sq. ft., HALL: 153 sq. ft.,  
ROOM: 426 sq. ft., UTILITY: 54 sq. ft., WORKSHOP: 28766 sq. ft.,  
WALLS: 937 sq. ft.

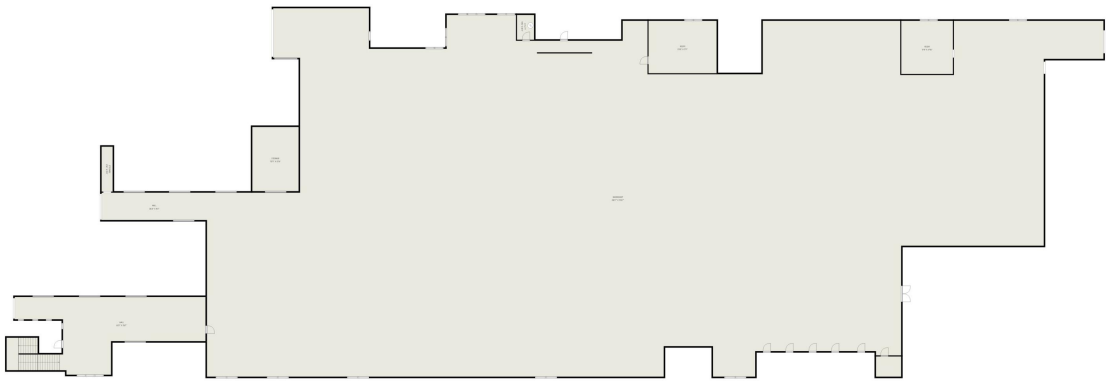
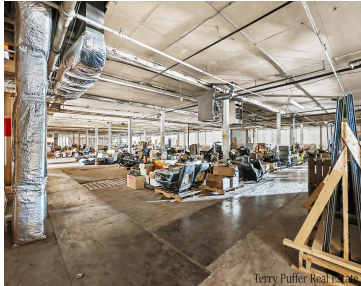

**TOTAL: 397 sq. ft**  
1st floor: 0 sq. ft, 2nd floor: 397 sq. ft  
EXCLUDED AREAS: GARAGE: 7050 sq. ft, STORAGE: 748 sq. ft, HALL: 153 sq. ft,  
ROOM: 426 sq. ft, UTILITY: 54 sq. ft, WORKSHOP: 28766 sq. ft,  
WALLS: 937 sq. ft

**\$12,500**

ALL IMAGES, DIMENSIONS, AND OTHER INFORMATION CONTAINED HEREIN ARE APPROXIMATE AND FOR ILLUSTRATIVE PURPOSES ONLY. IT SHALL NOT BE RELIED UPON BY ANY PARTY. NEXT DOOR PHOTOS MAKES NO REPRESENTATION OR WARRANTIES, AND DISCLAIMS ANY AND ALL LIABILITY ARISING FROM USE OF THIS INFORMATION. ALL INFORMATION HEREIN SHALL BE SUBJECT TO THE TERMS AND CONDITIONS FOUND AT NEXTDOORPHOTOS.COM/TC.

Prime industrial warehouse space available for lease at 143 W Sherman in Muskegon, MI! Located on a highly trafficked road ensuring excellent visibility, this property is ideal for storage, light manufacturing, small-scale workshops, entrepreneurial ventures, or contractor use. Tenants benefit from shared loading docks for easy transport and delivery, along with a freight elevator providing [...]

- 0 baths
- Industrial
- Commercial Lease
- Active



## Basics

### Call us now

Phone: (231)730-8781  
Email: tuckerbennerteam@gmail.com  
Address: 2747 Lakeshore Drive, Twin Lake, MI 49457



**Category:** Commercial Lease **Type:** Industrial

**Status:** Active

**Bathrooms:** 0 baths

**Lot size:** 1.94 sq ft

**Year built:** 1920

**Lot Size Acres:** 1.94 acres

**Business Type:** Auto Service, Professional Service, Storage, Manufacturing

**County:** Muskegon

---

## Building Details

**Building Area Total:** 100935 sq ft

**Number Of Units Total:** 1

**Heating:** Forced Air

**Building Features:** Bath Common Area

**Number Of Buildings:** 1

---

## Amenities & Features

**Utilities:** Natural Gas Available, Electricity Available, Natural Gas Connected, Electricity Connected

**Parking Features:** Paved

**Fireplaces Total:** 1

**Cooling:** Central Air

---

## Fees & Taxes

**Tax Assessed Value:** \$255,819

**Tax Year:** 2025

---

## School Information

**High School District:** Muskegon Hts

---

## Miscellaneous

**Call us now**



Phone: (231)730-8781

Email: tuckerbennerteam@gmail.com

Address: 2747 Lakeshore Drive, Twin Lake, MI 49457



**Road Surface Type:** Paved

**CrossStreet:** Sherman and Sanford

**Call us now**



Phone: (231)730-8781

Email: [tuckerbennerteam@gmail.com](mailto:tuckerbennerteam@gmail.com)

Address: 2747 Lakeshore Drive, Twin Lake, MI 49457

