

# 14300, WHITE CREEK, CEDAR SPRINGS, MI, 49319

https://tuckerbenner.com

Kent County Web Map

August 13, 2024

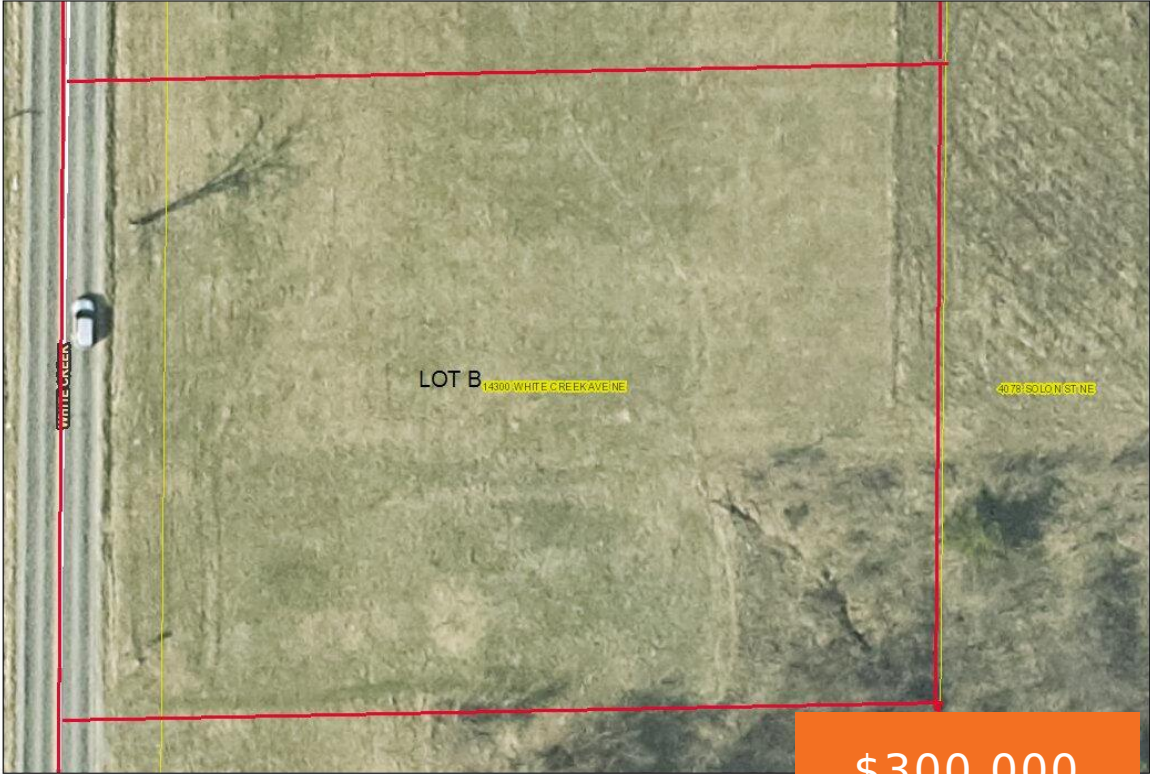

\$300,000

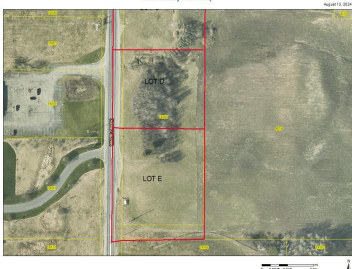
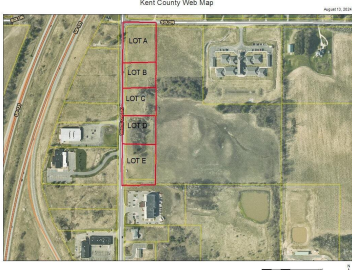
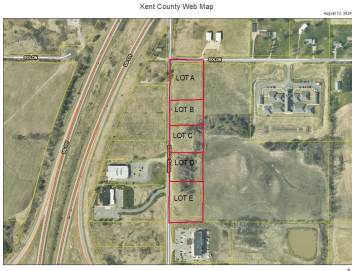

1.2 acres Commercial property in a growing commercial area close to the 131 Expressway, There is more land available that can be added at an additional cost if you need more land.

- 0 baths
- Commercial Land
- Land
- Active

## Basics

**Category:** Land

**Status:** Active

**Lot size:** 1.2 sq ft

**County:** Kent

**Type:** Commercial Land

**Bathrooms:** 0 baths

**Lot Size Acres:** 1.2 acres



## Call us now



Phone: (231)730-8781  
 Email: tuckerbennerteam@gmail.com  
 Address: 2747 Lakeshore Drive, Twin Lake, MI 49457



---

## Building Details

**Sewer:** Public Sewer

**Current Use:** Commercial, Agricultural

---

## Amenities & Features

**Utilities:** Natural Gas Available, Electricity Available, Cable Available, Phone Available, None

**WaterSource:** Public

**Lot Features:** Level, Rolling Hills, Buildable

---

## Fees & Taxes

**Tax Assessed Value:** \$5,990

**Tax Year:** 2023

---

## School Information

**High School District:** Cedar Springs

---

## Miscellaneous

**Road Surface Type:** Paved

**CrossStreet:** Solon St

**Listing Terms:** Cash, Conventional

### Call us now



Phone: (231)730-8781

Email: tuckerbennerteam@gmail.com

Address: 2747 Lakeshore Drive, Twin Lake, MI 49457

