

14300, WHITE CREEK, CEDAR SPRINGS, MI, 49319

https://tuckerbenner.com

Kent County Web Map

August 13, 2024

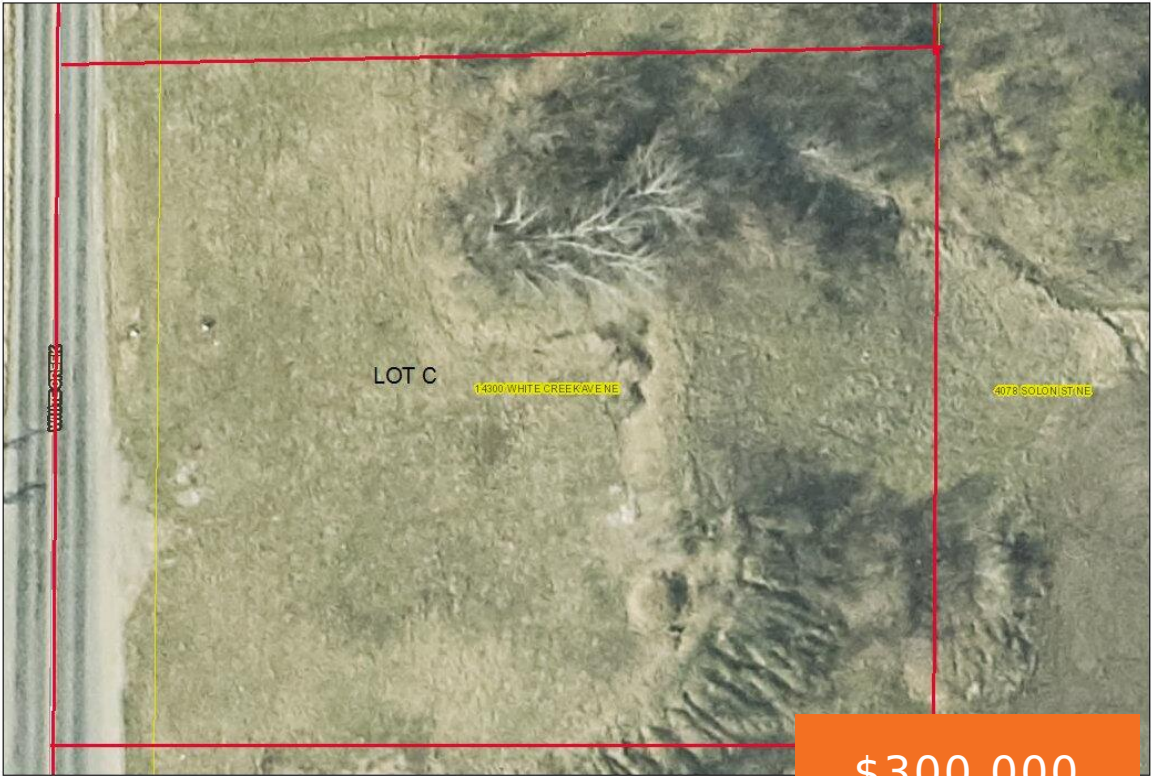

\$300,000

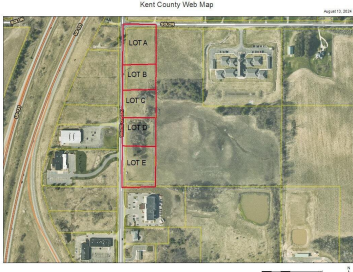
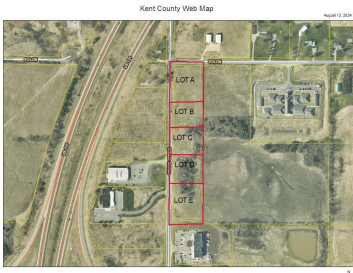

1.2 acres Commercial property in a growing commercial area close to the 131 Expressway, There is more land available that can be added at an additional cost if you need more land.

- 0 baths
- Commercial Land
- Land
- Active

Basics

Category: Land

Status: Active

Lot size: 1.2 sq ft

County: Kent

Type: Commercial Land

Bathrooms: 0 baths

Lot Size Acres: 1.2 acres



Call us now



Phone: (231)730-8781

Email: tuckerbennerteam@gmail.com

Address: 2747 Lakeshore Drive, Twin Lake, MI 49457



Building Details

Sewer: Public Sewer

Current Use: Commercial, Agricultural

Amenities & Features

Utilities: Natural Gas Available, Electricity Available, Cable Available, Phone Available, None

WaterSource: Public

Lot Features: Level, Rolling Hills, Buildable

Fees & Taxes

Tax Assessed Value: \$5,990

Tax Year: 2025

School Information

High School District: Cedar Springs

Miscellaneous

Road Surface Type: Paved

CrossStreet: Solon St

Listing Terms: Cash, Conventional

Call us now



Phone: (231)730-8781

Email: tuckerbennerteam@gmail.com

Address: 2747 Lakeshore Drive, Twin Lake, MI 49457

