

1431, DOUGLAS, KALAMAZOO, MI, 49007

<https://tuckerbenner.com>

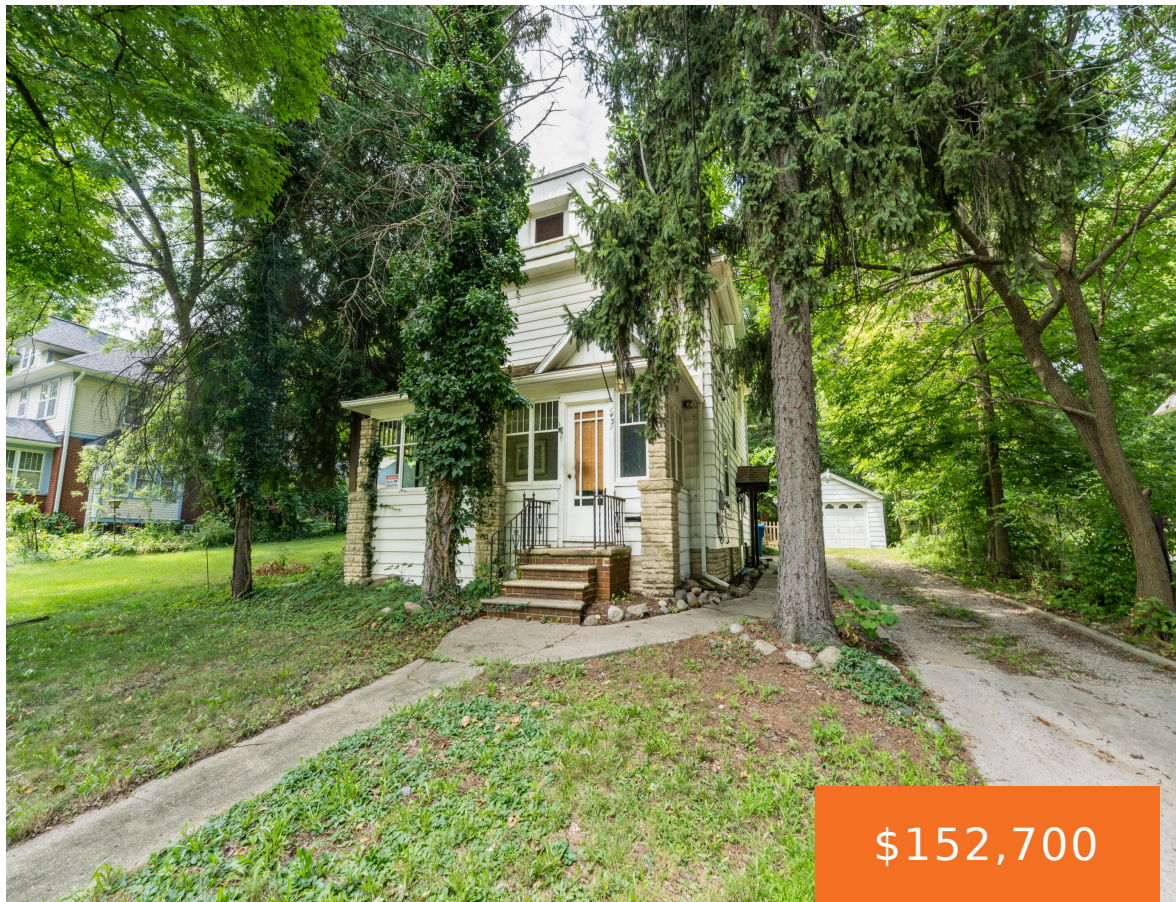

This home has the charm and character you are looking for. Wood floors throughout the home. A great porch where can sit and enjoy your morning coffee. Large living area on the main floor with a formal dining room. The kitchen has an eat in area and newer appliances. Upstairs are the three bedrooms and [...]

- 3 beds
- 1 bath
- Single Family Residence
- Residential
- Active
- 1424 sq ft



Call us now

Phone: (231)730-8781
Email: tuckerbennerteam@gmail.com
Address: 2747 Lakeshore Drive, Twin Lake, MI 49457



Basics

Category: Residential

Status: Active

Bathrooms: 1 bath

Lot size: 0.15 sq ft

Bathrooms Full: 1

Rooms Total: 7

Type: Single Family Residence

Bedrooms: 3 beds

Area: 1424 sq ft

Year built: 1905

Lot Size Acres: 0.15 acres

County: Kalamazoo

Building Details

Building Area Total: 1424 sq ft

Architectural Style: Traditional

Heating: Forced Air

Roof: Composition

Construction Materials: Vinyl Siding

Sewer: Public

Stories: 2

Basement: Full

Amenities & Features

Laundry Features: In Basement

Garage Spaces: 1

Parking Features: Garage Faces Front

WaterSource: Public

Fees & Taxes

Tax Assessed Value: \$31,035

Tax Annual Amount: \$2,083

Tax Year: 2024

School Information

High School District: Kalamazoo

Call us now

Miscellaneous

Road Surface Type: Paved **CrossStreet:** Ravine Rd. and Dennis Ct.
Listing Terms: Cash, FHA, MSHDA, Conventional

Call us now



Phone: (231)730-8781
Email: tuckerbennerteam@gmail.com
Address: 2747 Lakeshore Drive, Twin Lake, MI 49457

