

14319, ROSEMARY, DETROIT, MI, 48213

<https://tuckerbenner.com>

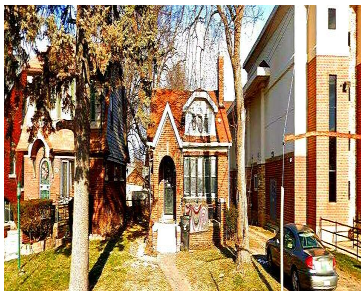
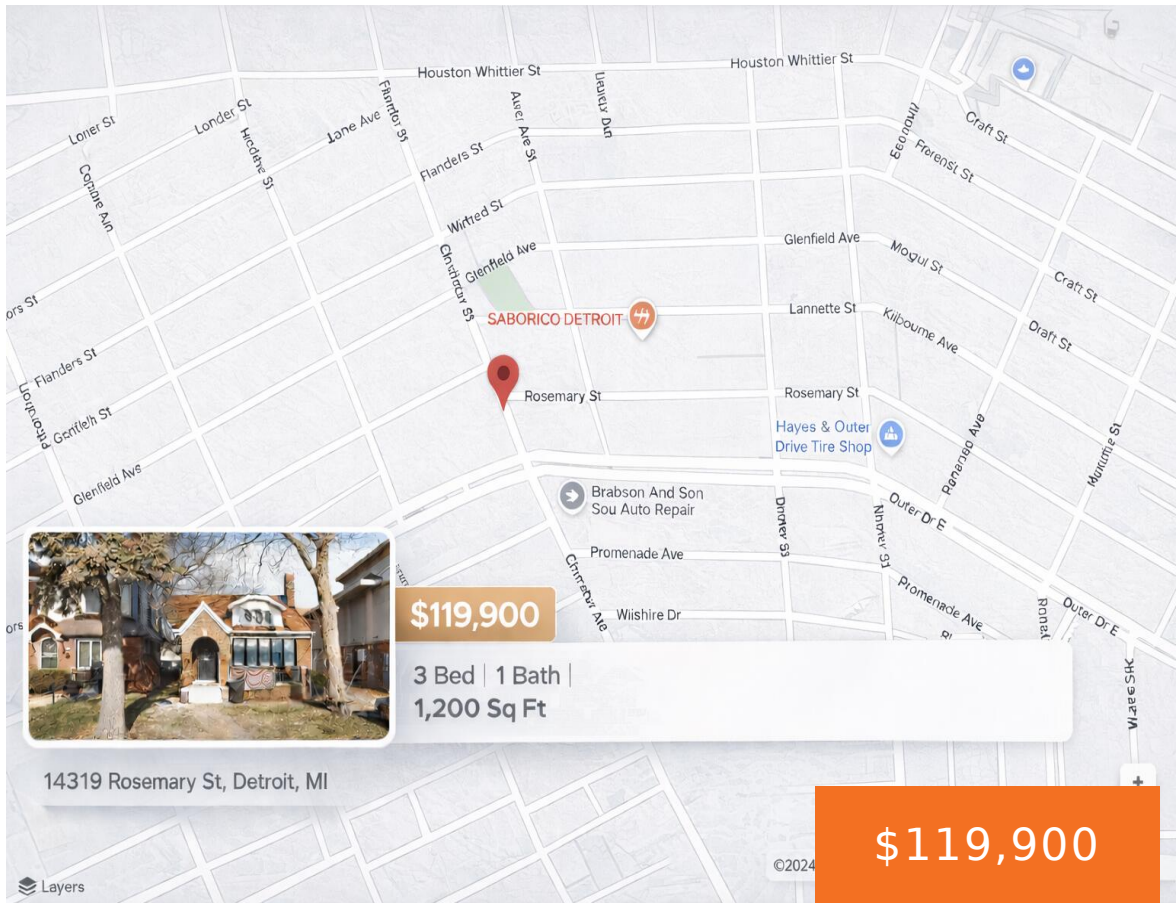

Great opportunity to own a solid Detroit bungalow located on the city’s west side! This property features 3 bedrooms, 1 bathroom, a full basement, and a spacious layout ready for your finishing touches. Perfect for investors looking to add to their rental portfolio or owner-occupants looking to build equity. Home offers strong rental potential, with [...]

- 3 beds
- 1 bath
- Single Family Residence
- Residential
- Active
- 1198 sq ft



Call us now

Phone: (231)730-8781
Email: tuckerbennerteam@gmail.com
Address: 2747 Lakeshore Drive, Twin Lake, MI 49457

Basics

Category: Residential

Status: Active

Bathrooms: 1 bath

Lot size: 0.12 sq ft

Bathrooms Full: 1

Rooms Total: 6

Type: Single Family Residence

Bedrooms: 3 beds

Area: 1198 sq ft

Year built: 1927

Lot Size Acres: 0.12 acres

County: Wayne

Building Details

Building Area Total: 1198 sq ft

Sewer: Public

Stories: 1

Basement: Michigan Basement

Construction Materials: Brick

Heating: Forced Air

Roof: Asphalt

Amenities & Features

Laundry Features: Gas Dryer Hookup, In Basement

Fireplaces Total: 1

WaterSource: Public

Fees & Taxes

Tax Assessed Value: \$13,500

Tax Annual Amount: \$1,800

Tax Year: 2025

School Information

High School District: Detroit

Call us now

Miscellaneous

CrossStreet: Cross Streets: Lyndon St / Eve **Listing Terms:** Cash, Contract, Conventional

Call us now



Phone: (231)730-8781
Email: tuckerbennerteam@gmail.com
Address: 2747 Lakeshore Drive, Twin Lake, MI 49457

