

14336, 16TH - PARCEL B, MARNE, MI, 49435

<https://tuckerbenner.com>

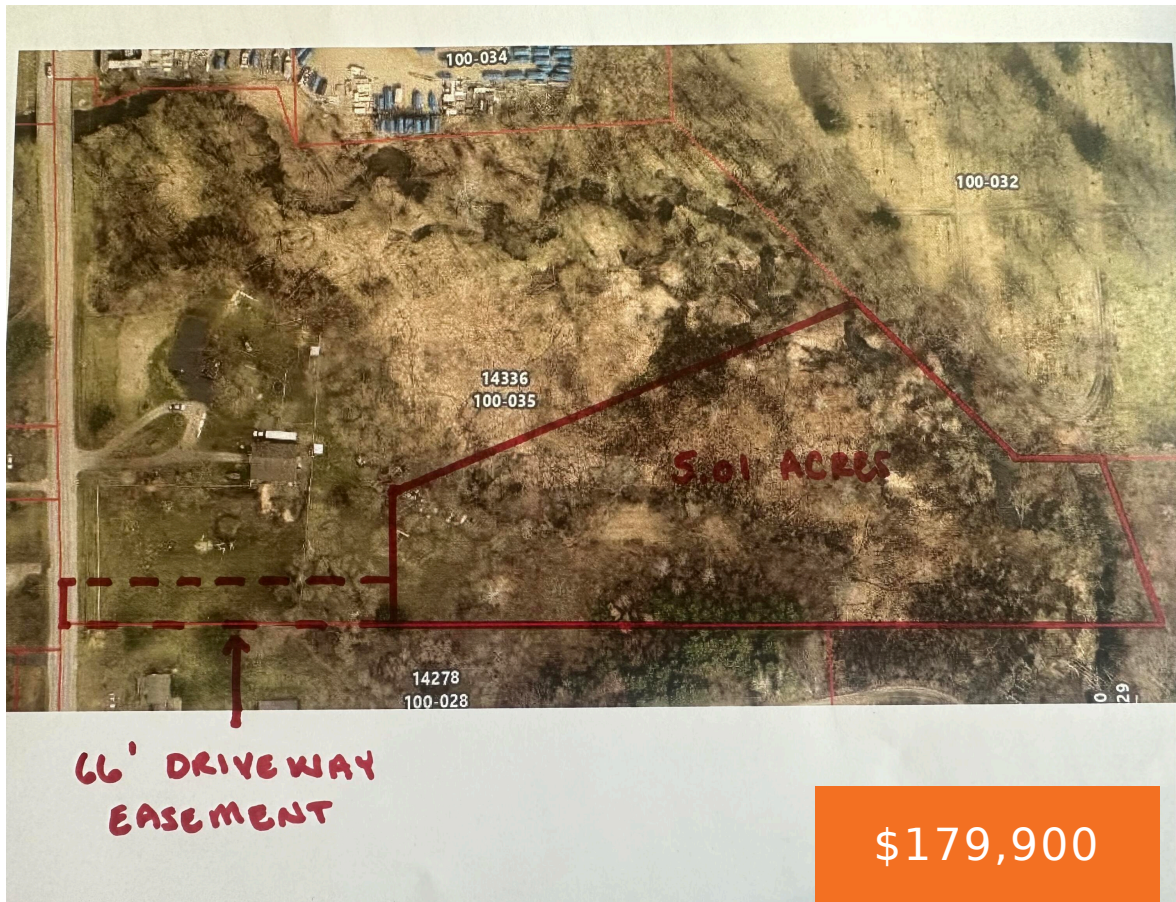

Beautiful 5 acres tucked back 400 feet off the road with cleared area ready for your new home! Property is very diverse with mature trees, thick cover areas for wildlife, and a creek winding through. What a setting! There is enough high ground for your home, an outbuilding if desired, and a large yard. Set [...]

- 0 baths
- Acreage
- Land
- Active

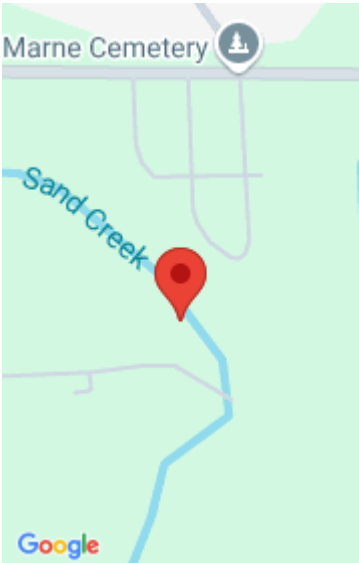

Call us now

Phone: (231)730-8781
Email: tuckerbennerteam@gmail.com
Address: 2747 Lakeshore Drive, Twin Lake, MI 49457

Basics

Category: Land

Status: Active

Lot size: 5.01 sq ft

County: Ottawa

Type: Acreage

Bathrooms: 0 baths

Lot Size Acres: 5.01 acres

Building Details

Current Use: Recreational

Amenities & Features

Utilities: Natural Gas Available, Cable Available, None

Waterfront Features: Stream/Creek

Lot Features: Ravine, Buildable, Cleared, Recreational, Wooded

Fees & Taxes

Tax Year: 2024

School Information

High School District: Kenowa Hills

Miscellaneous

Call us now

Road Surface Type: Paved

CrossStreet: 16th and Hayes

Listing Terms: Cash, Conventional

Call us now



Phone: (231)730-8781
Email: tuckerbennerteam@gmail.com
Address: 2747 Lakeshore Drive, Twin Lake, MI 49457

