

1437, BROOKWOOD, NORTON SHORES, MI, 49441

<https://tuckerbenner.com>

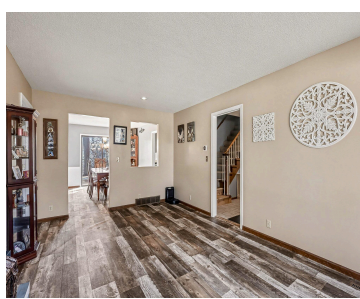

Welcome to a rare opportunity on Mona Lake's Turtle Bay, offering direct access to Lake Michigan and located within the highly desirable Mona Shores School District. Nestled in a fantastic neighborhood, this exceptional lakefront property showcases stunning water views, an all-sports setting, and 98 feet of private frontage. With 3,870 sq ft of finished living [...]

- 4 beds
- 3 baths
- Single Family Residence
- Residential
- Active
- 3870 sq ft

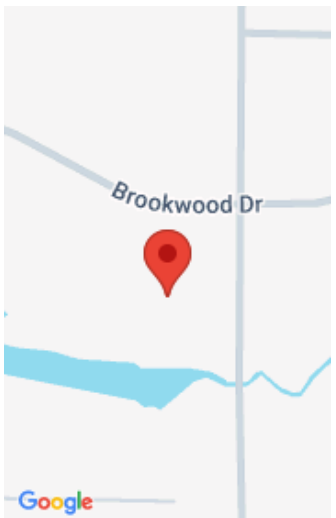

Call us now

Phone: (231)730-8781
Email: tuckerbennerteam@gmail.com
Address: 2747 Lakeshore Drive, Twin Lake, MI 49457



Basics

Category: Residential

Status: Active

Bathrooms: 3 baths

Lot size: 0.79 sq ft

Bathrooms Full: 2

Rooms Total: 12

Bathrooms Half: 1

Type: Single Family Residence

Bedrooms: 4 beds

Area: 3870 sq ft

Year built: 1982

Lot Size Acres: 0.79 acres

County: Muskegon

Building Details

Building Area Total: 3270 sq ft **Construction Materials:** Brick, Wood Siding

Architectural Style: Traditional **Sewer:** Public

Heating: Forced Air

Stories: 2

Roof: Composition

Basement: Full

Amenities & Features

Laundry Features: Main Level

Waterfront Features: Lake

WaterSource: Public

Fireplaces Total: 1

Parking Features: Attached

Garage Spaces: 2

Patio And Porch Features: Deck

Cooling: Central Air

Fees & Taxes

Tax Assessed Value: \$227,349

Tax Year: 2025

Tax Annual Amount: \$9,418

Call us now



Phone: (231)730-8781

Email: tuckerbennerteam@gmail.com

Address: 2747 Lakeshore Drive, Twin Lake, MI 49457



School Information

High School District: Mona Shores

Miscellaneous

CrossStreet: Rood & Rood Point

Listing Terms: Cash, Conventional

Call us now



Phone: (231)730-8781

Email: tuckerbennerteam@gmail.com

Address: 2747 Lakeshore Drive, Twin Lake, MI 49457

