

14371, LAKESHORE, GRAND HAVEN, MI, 49417

<https://tuckerbenner.com>

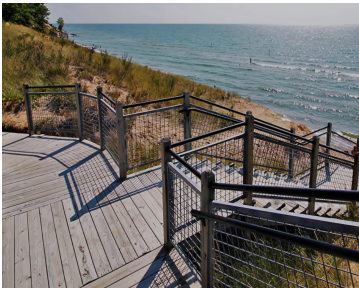
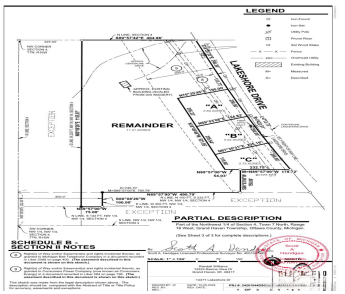
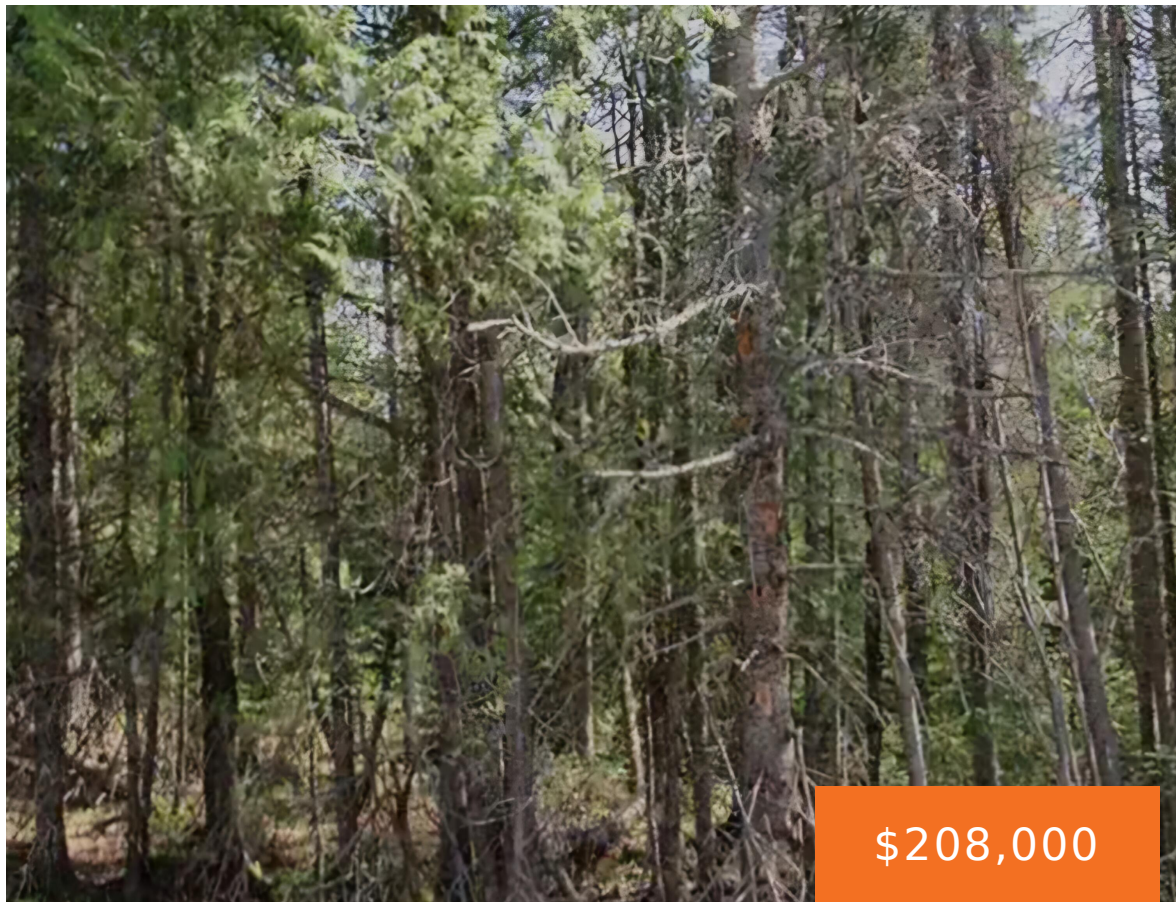

Here's your chance to build your dream home along Lakeshore Drive, in the Grand Haven school district. Beaches, deer wildlife galore, and yet fairly close to town for convenience. So close to area Lake Michigan beaches, including Rosy Mound in your own backyard. This stunning rolling wooded lot is 200 x 189 and is part [...]

- 0 baths
- Lot
- Land
- Active

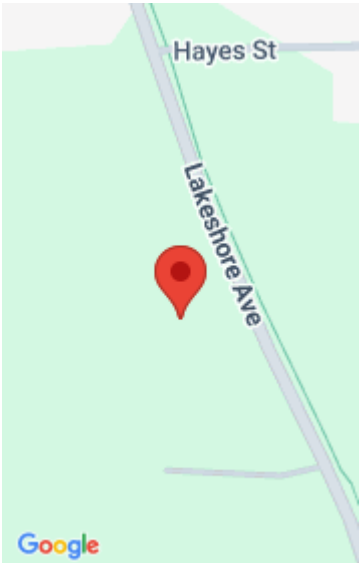

Call us now

Phone: (231)730-8781
Email: tuckerbennerteam@gmail.com
Address: 2747 Lakeshore Drive, Twin Lake, MI 49457



Basics

Category: Land

Status: Active

Lot size: 0.69 sq ft

County: Ottawa

Type: Lot

Bathrooms: 0 baths

Lot Size Acres: 0.69 acres

Amenities & Features

Utilities: Natural Gas Available, Electricity Available, Cable Available, Phone Available, None

Fees & Taxes

Tax Year: 2024

School Information

High School District: Grand Haven

Miscellaneous

CrossStreet: Hayes St & Rosy Mound Rd

Listing Terms: Cash, Conventional, Contract

Call us now



Phone: (231)730-8781

Email: tuckerbennerteam@gmail.com

Address: 2747 Lakeshore Drive, Twin Lake, MI 49457

