

14371, LAKESHORE, GRAND HAVEN, MI, 49417

https://tuckerbenner.com

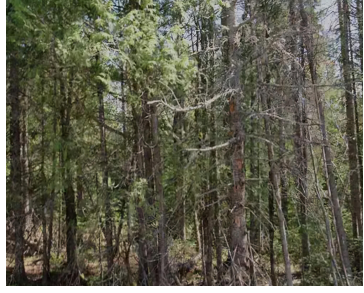
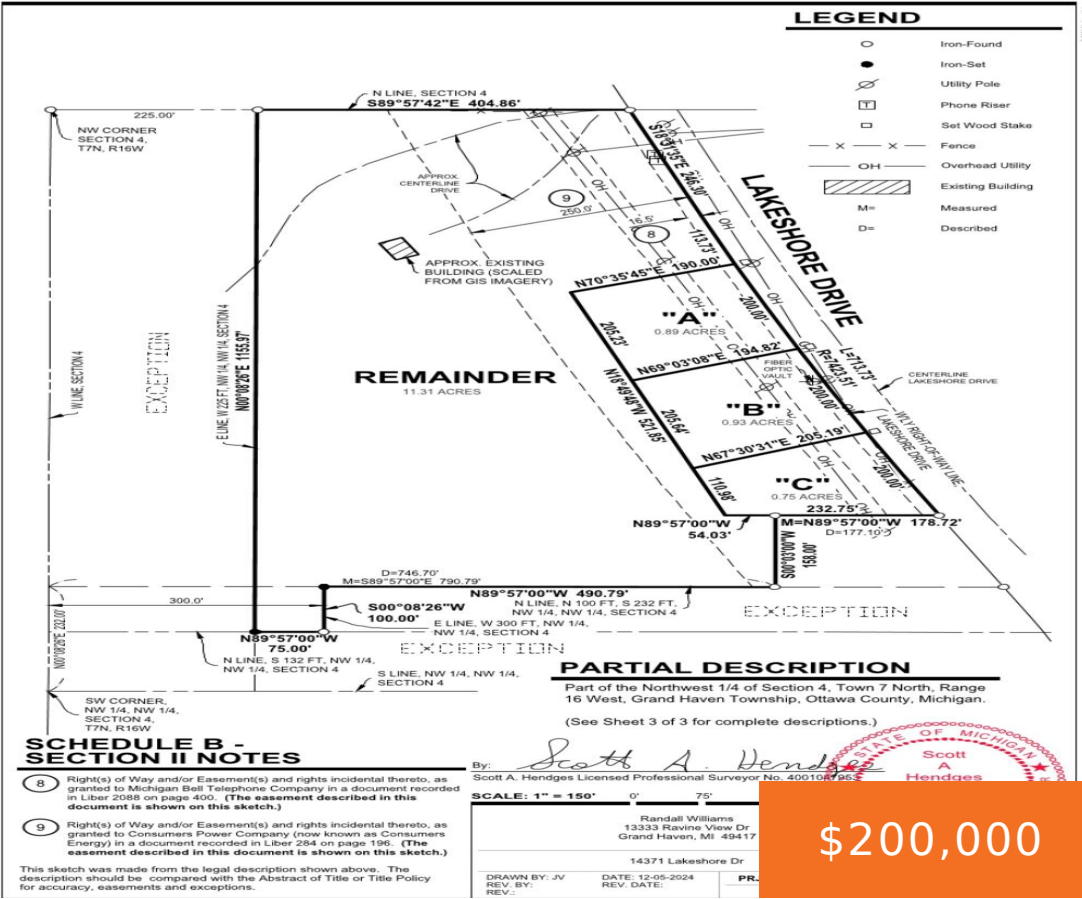

Here's your chance to build your dream home along Lakeshore Drive, in the Grand Haven School district. Beaches, deer, and wildlife galore, and yet fairly close to town for convenience. Close to Lake Michigan beaches including Rosy Mound in your own backyard. This stunning rolling, wooded lot is 200 x 194 and is part of [...]

- 0 baths
- Lot
- Land
- Active



Basics

Category: Land
Status: Active
Lot size: 1 sq ft
County: Ottawa

Type: Lot
Bathrooms: 0 baths
Lot Size Acres: 1 acres



Call us now

Phone: (231)730-8781
 Email: tuckerbennerteam@gmail.com
 Address: 2747 Lakeshore Drive, Twin Lake, MI 49457



Amenities & Features

Utilities: Phone Available, Water Available, Broadband, None

Fees & Taxes

Tax Year: 2024

School Information

High School District: Grand Haven

Miscellaneous

CrossStreet: Hayes St & Rosy Mound Rd

Listing Terms: Cash, Conventional, Contract



Call us now

Phone: (231)730-8781

Email: tuckerbennerteam@gmail.com

Address: 2747 Lakeshore Drive, Twin Lake, MI 49457

