

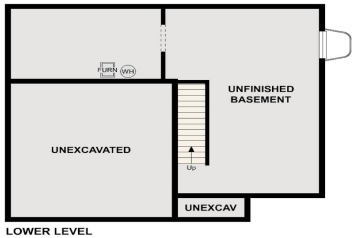

\$344,990

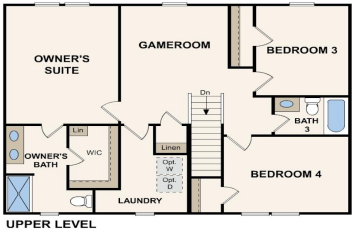

Discover Your Dream Home in the Uptown Village Community! The Dupont Plan is a new 2-story home with an open layout that seamlessly connects the Living, Dining, and Kitchen areas, perfect for modern living. The kitchen features granite countertops and stainless steel appliances, including a smooth-top range, microwave hood, and dishwasher. This layout offers a [...]

- 4 beds
- 3 baths
- Single Family Residence
- Residential
- Active
- 1774 sq ft

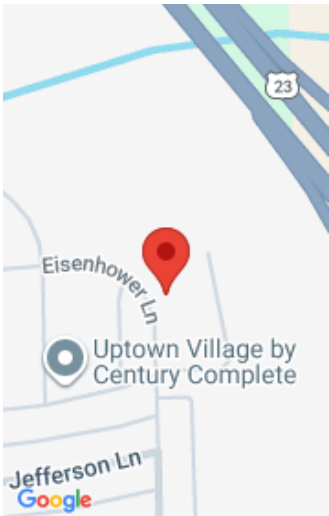

Basics

Category: Residential

Status: Active

Bathrooms: 3 baths

Lot size: 0.13 sq ft

Subdivision Name: Uptown Village

Lot Size Acres: 0.13 acres

County: Washtenaw

Type: Single Family Residence

Bedrooms: 4 beds

Area: 1774 sq ft

Year built: 2025

Bathrooms Full: 3

Rooms Total: 9

Building Details

Building Area Total: 1774 sq ft

Architectural Style: Traditional

Heating: Forced Air

Roof: Shingle

Construction Materials: Vinyl Siding

Sewer: Public

Stories: 2

Basement: Full

Amenities & Features

Laundry Features: Electric Dryer Hookup, Laundry Room, Washer Hookup

Parking Features: Garage Door Opener, Attached

WaterSource: Public

Interior Features: Garage Door Opener, Pantry

Cooling: Central Air

Association Amenities: Clubhouse, Playground, Pool, Other

Garage Spaces: 2

Appliances: Dishwasher, Microwave, Range

Window Features: Low-Emissivity Windows

Fees & Taxes

Call us now

Tax Assessed Value: \$33,500

Association Fee: \$85

Tax Annual Amount: \$300

Association Fee Frequency: Monthly

Tax Year: 2025

Association Fee Includes: Other

School Information

High School District: Milan

Middle Or Junior School: Milan Middle School

HighSchool: Milan High School

Elementary School: Paddock Elementary School

Miscellaneous

CrossStreet: McKinley Lane **Listing Terms:** Cash, FHA, VA Loan, Rural Development, Conventional

Call us now



Phone: (231)730-8781
Email: tuckerbennerteam@gmail.com
Address: 2747 Lakeshore Drive, Twin Lake, MI 49457

