

14393, FAUST, DETROIT, MI, 48223

https://tuckerbenner.com

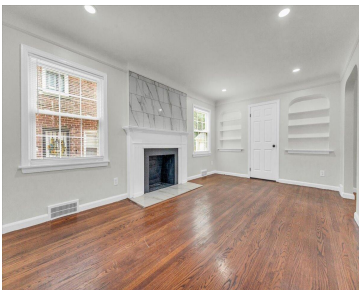

\$255,000

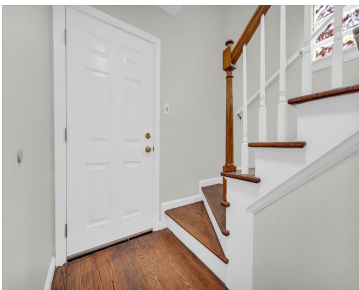

****GREAT PRICE****Luxury Living in Grandmont-Rosedale! Looking for a fully remodeled home in one of the nicest neighborhoods in Detroit? This impressive colonial is phenomenal choice. Long regarded as one of the city’s premier areas, Grandmont-Rosedale continues to attract new residents from across southeast Michigan and beyond. Wide, tree-lined boulevards and a strong sense of community [...]

- 3 beds
- 3 baths
- Single Family Residence
- Residential
- Active
- 1638 sq ft

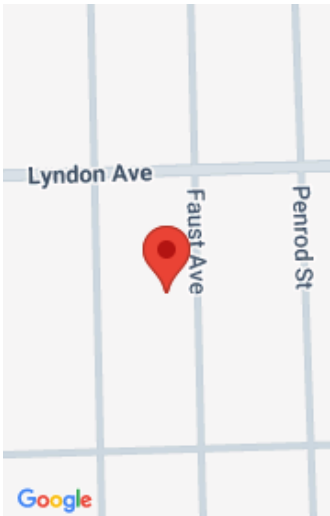

Call us now

Phone: (231)730-8781
Email: tuckerbennerteam@gmail.com
Address: 2747 Lakeshore Drive, Twin Lake, MI 49457

Basics

Category: Residential

Status: Active

Bathrooms: 3 baths

Lot size: 0.11 sq ft

Bathrooms Full: 1

Rooms Total: 7

Bathrooms Half: 2

Type: Single Family Residence

Bedrooms: 3 beds

Area: 1638 sq ft

Year built: 1941

Lot Size Acres: 0.11 acres

County: Wayne

Building Details

Building Area Total: 1538 sq ft

Architectural Style: Colonial

Heating: Forced Air

Roof: Shingle

Construction Materials: Brick

Sewer: Public

Stories: 2

Basement: Full

Amenities & Features

Laundry Features: Gas Dryer Hookup

Garage Spaces: 2

Fireplaces Total: 1

Parking Features: Detached

WaterSource: Public

Fees & Taxes

Tax Assessed Value: \$28,785

Tax Annual Amount: \$2,670

Tax Year: 2024

School Information

Call us now

High School District: Detroit

Miscellaneous

CrossStreet: E of Evergreen S of Lyndon **Listing Terms:** Cash, FHA, VA Loan, Conventional

Call us now