

1440, OAKLAND, LANSING, MI, 48906
https://tuckerbenner.com

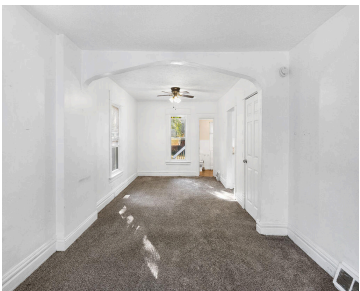

\$2,000 seller credit offered! 1440 E Oakland Ave offers a prime opportunity for investors seeking steady rental income with long-term potential. Currently leased through November 2025, this property is already generating income—making it a smart addition to your portfolio from day one. The home features a previously updated kitchen with cabinets, countertops, and flooring. Vinyl [...]

- 3 beds
- 1 bath
- Single Family Residence
- Residential
- Active
- 1684 sq ft

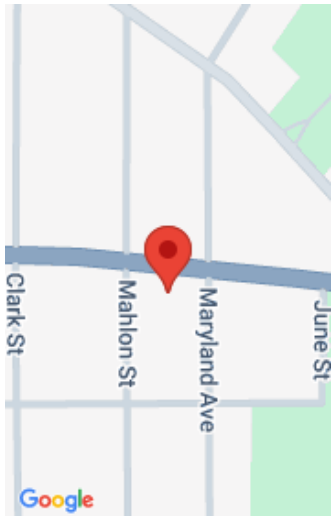

Call us now

Phone: (231)730-8781
Email: tuckerbennerteam@gmail.com
Address: 2747 Lakeshore Drive, Twin Lake, MI 49457

Basics

Category: Residential

Status: Active

Bathrooms: 1 bath

Lot size: 0.11 sq ft

Bathrooms Full: 1

Rooms Total: 7

Type: Single Family Residence

Bedrooms: 3 beds

Area: 1684 sq ft

Year built: 1907

Lot Size Acres: 0.11 acres

County: Ingham

Building Details

Building Area Total: 1684 sq ft

Sewer: Public

Stories: 2

Basement: Full

Construction Materials: Vinyl Siding

Heating: Forced Air

Roof: Shingle

Amenities & Features

Laundry Features: In Basement

WaterSource: Public

Appliances: Dryer, Range, Refrigerator, Washer

Fees & Taxes

Tax Assessed Value: \$29,436

Tax Year: 2024

Tax Annual Amount: \$2,505

School Information

High School District: Lansing

Call us now

Miscellaneous

CrossStreet: Maryland Ave

Listing Terms: Cash, Conventional

Call us now



Phone: (231)730-8781
Email: tuckerbennerteam@gmail.com
Address: 2747 Lakeshore Drive, Twin Lake, MI 49457

