

1446, EDWARD, GRAND RAPIDS, MI, 49507

<https://tuckerbenner.com>

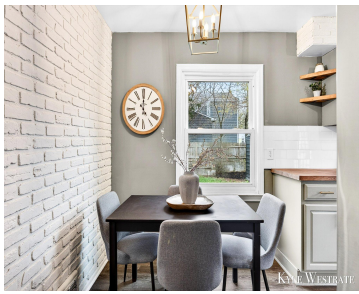

Welcome to 1446 Edward Ave! This 3 bed 1.5 bath home has been updated and is move in ready! Offering immediate possession this home is a must see! The main level features a spacious living area, dining space, kitchen, two bedrooms, and a full bath! Upstairs you'll find a large third bedroom! Enjoy the partially [...]

- 3 beds
- 2 baths
- Single Family Residence
- Residential
- Active
- 1732 sq ft

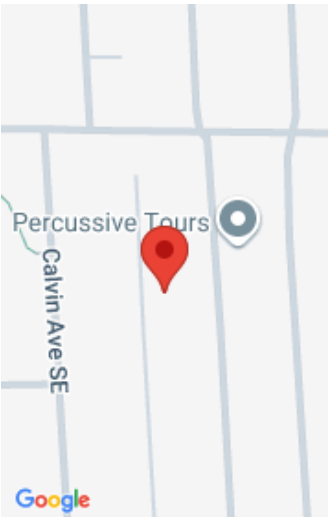

Call us now

Phone: (231)730-8781
Email: tuckerbennerteam@gmail.com
Address: 2747 Lakeshore Drive, Twin Lake, MI 49457



Basics

Category: Residential

Status: Active

Bathrooms: 2 baths

Lot size: 0.11 sq ft

Bathrooms Full: 1

Rooms Total: 8

Bathrooms Half: 1

Type: Single Family Residence

Bedrooms: 3 beds

Area: 1732 sq ft

Year built: 1950

Lot Size Acres: 0.11 acres

County: Kent

Building Details

Building Area Total: 1216 sq ft

Sewer: Public

Stories: 2

Basement: Full

Construction Materials: Aluminum Siding

Heating: Forced Air

Roof: Composition

Amenities & Features

Laundry Features: In Basement

Utilities: Natural Gas Connected

Parking Features: Garage Faces Front, Detached

Garage Spaces: 1

Appliances: Dishwasher, Dryer, Oven, Refrigerator, Washer

Fireplaces Total: 1

Flooring: Carpet, Vinyl

Fencing: Fenced Back

Fireplace Features: Living Room

WaterSource: Public

Lot Features: Sidewalk

Cooling: Central Air

Fees & Taxes

Call us now



Phone: (231)730-8781

Email: tuckerbennerteam@gmail.com

Address: 2747 Lakeshore Drive, Twin Lake, MI 49457



Tax Assessed Value: \$59,204

Tax Year: 2025

Tax Annual Amount: \$3,056.94

School Information

High School District: Grand Rapids

Miscellaneous

Road Surface Type: Paved

CrossStreet: Edward Ave & Adams St

Listing Terms: Cash, FHA, VA Loan, Conventional

Call us now



Phone: (231)730-8781

Email: tuckerbennerteam@gmail.com

Address: 2747 Lakeshore Drive, Twin Lake, MI 49457

