

14460, CB MACDONALD, VICKSBURG, MI, 49097

<https://tuckerbenner.com>

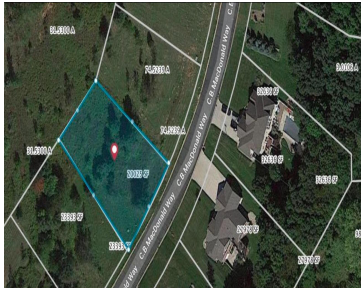

This prime, buildable lot offers the perfect opportunity to create your dream home in the highly sought-after Greensborough at Angels Crossing Community. Situated just minutes from the Angels Crossing Golf Club and Downtown Vicksburg, this lot provides both tranquility and convenience. Enjoy the serene setting and the natural beauty of the area while having easy [...]

- 0 baths
- Lot
- Land
- Active



Basics

Category: Land

Status: Active

Lot size: 0.46 sq ft

County: Kalamazoo

Type: Lot

Bathrooms: 0 baths

Lot Size Acres: 0.46 acres



Call us now

Phone: (231)730-8781
 Email: tuckerbennerteam@gmail.com
 Address: 2747 Lakeshore Drive, Twin Lake, MI 49457



Amenities & Features

Utilities: Water Available, Sewer Available, None

Fees & Taxes

Tax Assessed Value: \$14,600

Tax Year: 2024

Tax Annual Amount: \$749

School Information

High School District: Vicksburg

Miscellaneous

CrossStreet: W Ave

Listing Terms: Cash, Conventional



Call us now

Phone: (231)730-8781

Email: tuckerbennerteam@gmail.com

Address: 2747 Lakeshore Drive, Twin Lake, MI 49457

