

1447, BICENTENNIAL, ANN ARBOR, MI, 48108

<https://tuckerbenner.com>

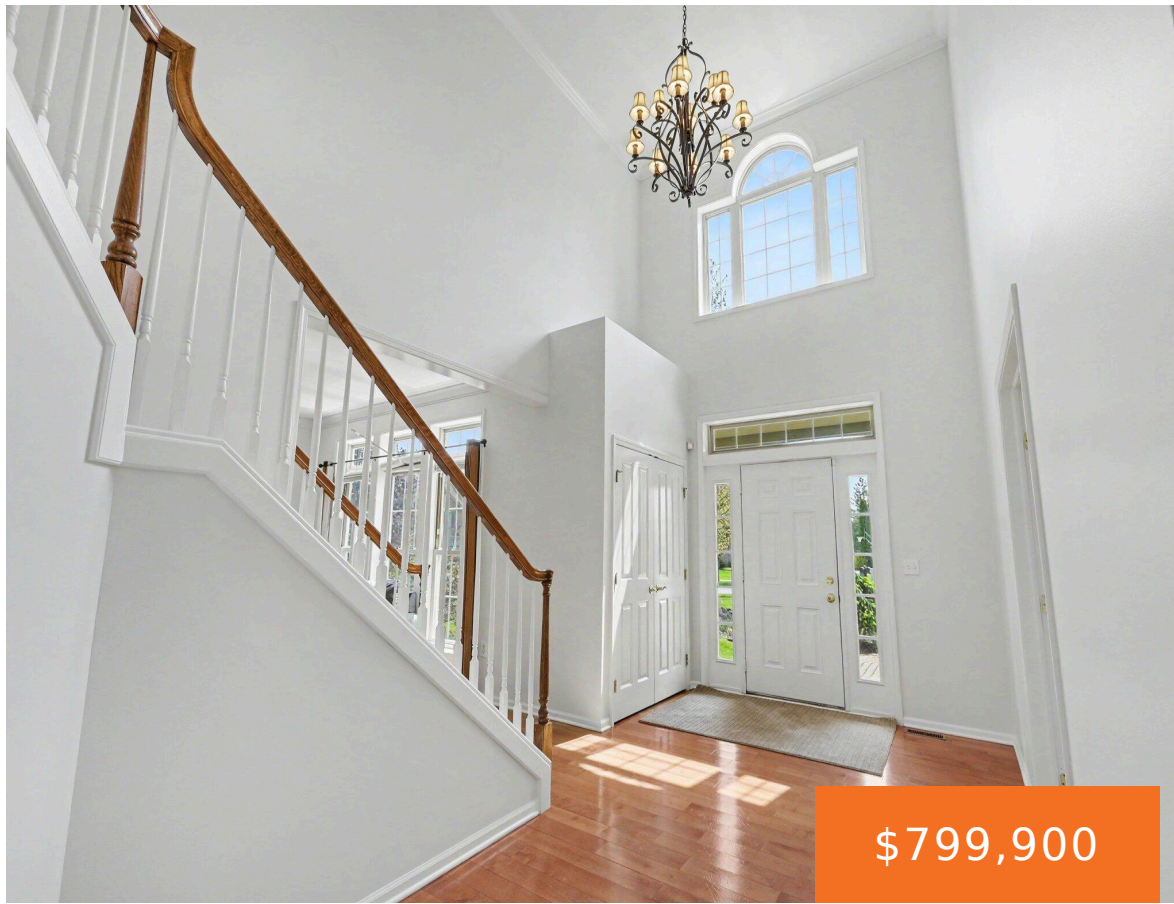

\$799,900

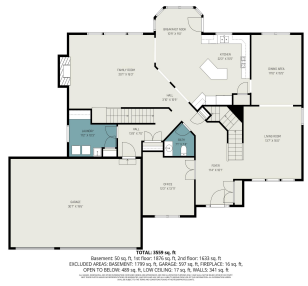

You will love living in one of the most popular neighborhoods in Saline Schools walking distance to Harvest Elementary and Saline High School and an easy drive to all UM campus locations. This home is simply wonderful inside and out. The setting is fantastic featuring extensive landscaping, large brick paver patio, and mature trees in [...]

- 4 beds
- 3 baths
- Single Family Residence
- Residential
- Active
- 3721 sq ft



Basics

Call us now

Phone: (231)730-8781
 Email: tuckerbennerteam@gmail.com
 Address: 2747 Lakeshore Drive, Twin Lake, MI 49457



Category: Residential

Status: Active

Bathrooms: 3 baths

Lot size: 0.29 sq ft

Subdivision Name: Centennial Park

Lot Size Acres: 0.29 acres

County: Washtenaw

Type: Single Family Residence

Bedrooms: 4 beds

Area: 3721 sq ft

Year built: 2000

Bathrooms Full: 2

Rooms Total: 12

Bathrooms Half: 1

Building Details

Building Area Total: 3721 sq ft **Construction Materials:** Brick, Vinyl Siding

Architectural Style: Colonial **Sewer:** Public

Heating: Forced Air **Stories:** 2

Roof: Asphalt, Shingle **Basement:** Full

Amenities & Features

Laundry Features: Laundry Room, Main Level **Flooring:** Carpet, Ceramic Tile, Tile, Wood

Utilities: Natural Gas Connected

Parking Features: Garage Faces Front, Garage Door Opener, Attached

Fireplace Features: Gas Log

Garage Spaces: 3

WaterSource: Public

Appliances: Dishwasher, Dryer, Microwave, Oven, Range, Refrigerator, Washer

Interior Features: Garage Door Opener, Eat-in Kitchen **Lot Features:** Sidewalk

Patio And Porch Features: Patio

Fireplaces Total: 1

Cooling: Central Air

Fees & Taxes

Call us now



Phone: (231)730-8781

Email: tuckerbennerteam@gmail.com

Address: 2747 Lakeshore Drive, Twin Lake, MI 49457



Tax Assessed Value: \$408,541

Association Fee: \$400

Tax Annual Amount: \$15,861

Association Fee Frequency: Annually

Tax Year: 2026

Association Fee Includes: None

School Information

High School District: Saline

Middle Or Junior School: Saline Middle School

HighSchool: Saline High School

Elementary School: Harvest Elementary School

Miscellaneous

Road Surface Type: Paved

Listing Terms: Cash, Conventional

CrossStreet: State and Textile

Call us now



Phone: (231)730-8781

Email: tuckerbennerteam@gmail.com

Address: 2747 Lakeshore Drive, Twin Lake, MI 49457

