

145, ADDISON, JACKSON, MI, 49203

<https://tuckerbenner.com>

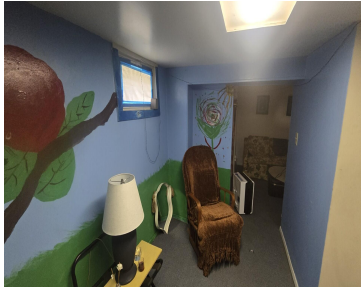

Affordable opportunity in the city of Jackson! This 2-bedroom, 1-bath home offers great value with several key updates and features. Exterior improvements include newer vinyl siding and a paved driveway, adding both curb appeal and low-maintenance living. Inside, you'll find a functional layout with an enclosed front porch-perfect for relaxing mornings or extra living space. [...]

- 4 beds
- 2 baths
- Single Family Residence
- Residential
- Active
- 1058 sq ft

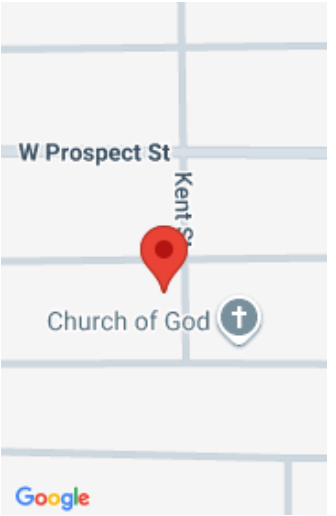

Call us now

Phone: (231)730-8781
Email: tuckerbennerteam@gmail.com
Address: 2747 Lakeshore Drive, Twin Lake, MI 49457



Basics

Category: Residential

Status: Active

Bathrooms: 2 baths

Lot size: 0.28 sq ft

Bathrooms Full: 2

Rooms Total: 6

Type: Single Family Residence

Bedrooms: 4 beds

Area: 1058 sq ft

Year built: 1936

Lot Size Acres: 0.28 acres

County: Jackson

Building Details

Building Area Total: 708 sq ft

Architectural Style: Colonial

Heating: Forced Air

Roof: Asphalt

Construction Materials: Vinyl Siding

Sewer: Public

Stories: 2

Basement: Full

Amenities & Features

Laundry Features: In Basement

Utilities: High-Speed Internet

Parking Features: Garage Faces Front, Garage Door Opener, Attached

WaterSource: Public

Interior Features: Garage Door Opener, Eat-in Kitchen

Patio And Porch Features: 3 Season Room

Flooring: Carpet, Linoleum

Fencing: Fenced Back

Garage Spaces: 1

Appliances: Oven, Range, Refrigerator

Lot Features: Corner Lot

Fees & Taxes

Call us now



Phone: (231)730-8781

Email: tuckerbennerteam@gmail.com

Address: 2747 Lakeshore Drive, Twin Lake, MI 49457



Tax Assessed Value: \$21,709

Tax Year: 2025

Tax Annual Amount: \$1,082.49

School Information

High School District: Jackson

Miscellaneous

Road Surface Type: Paved

CrossStreet: Kent and S Jackson

Listing Terms: FHA, VA Loan, Conventional

Call us now



Phone: (231)730-8781

Email: tuckerbennerteam@gmail.com

Address: 2747 Lakeshore Drive, Twin Lake, MI 49457

