

1455, 6TH, MUSKEGON, MI, 49441

https://tuckerbenner.com

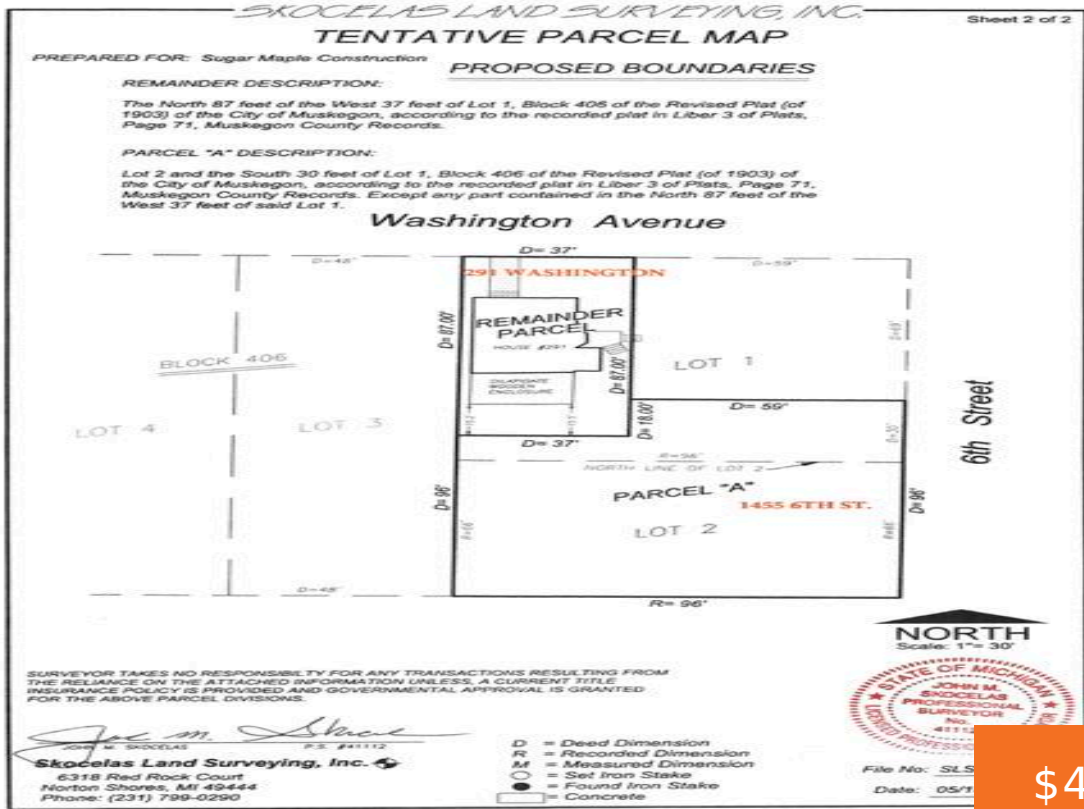

\$44,900

Calling all investors! Jump on the opportunity for this specifically zoned parcel. Perfect location for future investment housing.

- 0 baths
- Lot
- Land
- Active

## Basics

**Category:** Land

**Status:** Active

**Lot size:** 0.17 sq ft

**County:** Muskegon

**Type:** Lot

**Bathrooms:** 0 baths

**Lot Size Acres:** 0.17 acres

### Call us now

Phone: (231)730-8781

Email: tuckerbennerteam@gmail.com

Address: 2747 Lakeshore Drive, Twin Lake, MI 49457

---

## Building Details

**Sewer:** Public Sewer

---

## Amenities & Features

**Utilities:** Natural Gas Available, Electricity Available, None

**WaterSource:** Public

---

## Fees & Taxes

**Tax Assessed Value:** \$3,300

**Tax Year:** 2024

**Tax Annual Amount:** \$39.68

---

## School Information

**High School District:** Muskegon

---

## Miscellaneous

**CrossStreet:** Washington and 5th

**Listing Terms:** Cash, Conventional

### Call us now



Phone: (231)730-8781

Email: tuckerbennerteam@gmail.com

Address: 2747 Lakeshore Drive, Twin Lake, MI 49457

