

14559, ROSEMONT, DETROIT, MI, 48223

<https://tuckerbenner.com>

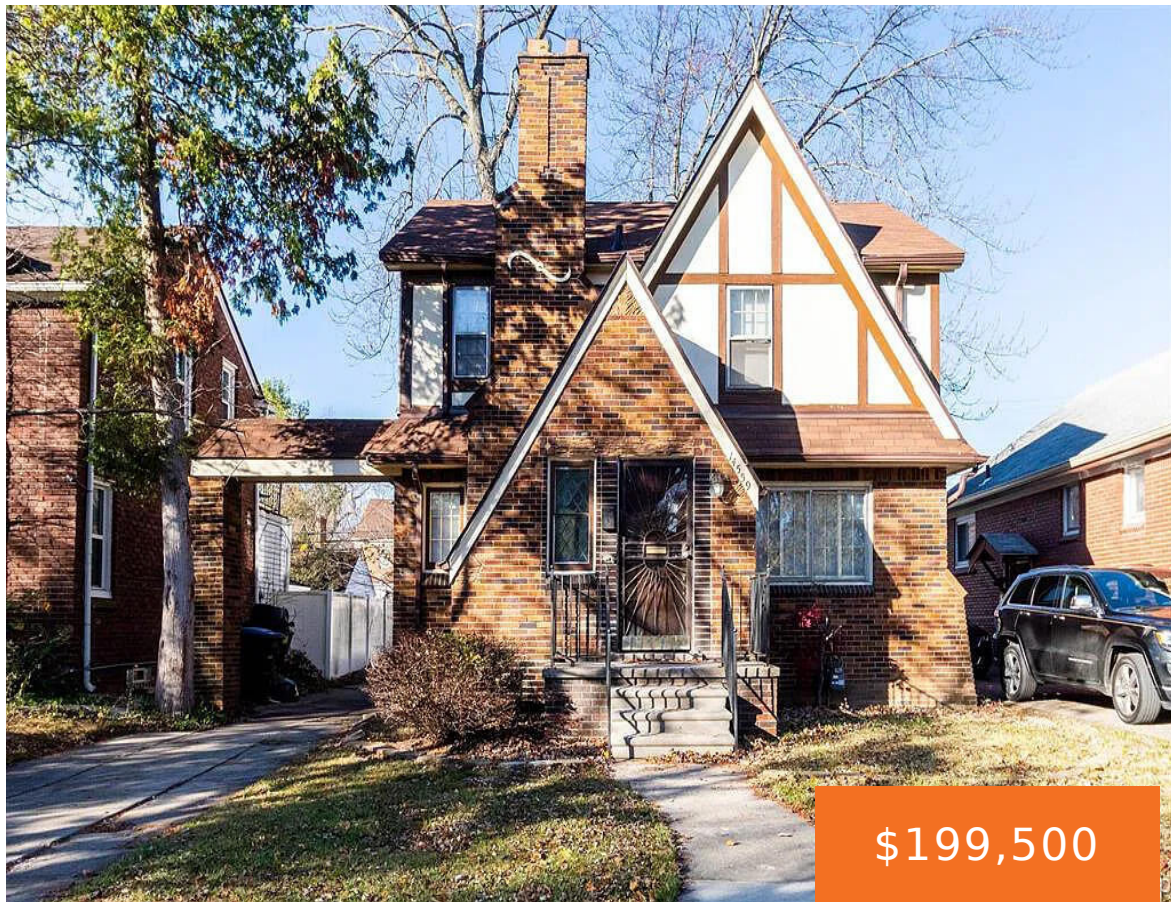

\$199,500

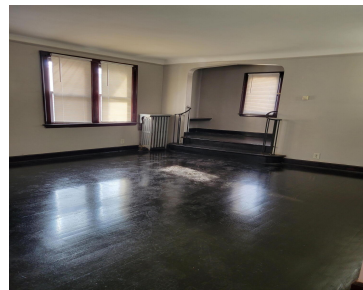

BEAUTIFUL HISTORIC ROSEDALE PARK BRICK COLONIAL is MOVE IN Ready for you to make it your home! This 3 bedroom 1.1 half bath home features a lot of character, beveled glass window, hardwood floors through out, cedar closet, cozy brick fireplace to enjoy during the fall/winter season located in the spacious living room, formal dining [...]

- 3 beds
- 2 baths
- Single Family Residence
- Residential
- Active
- 4707 sq ft



Basics



Call us now

Phone: (231)730-8781

Email: tuckerbennerteam@gmail.com

Address: 2747 Lakeshore Drive, Twin Lake, MI 49457



Category: Residential

Status: Active

Bathrooms: 2 baths

Lot size: 0.11 sq ft

Subdivision Name: Rosedale Park Subdivision

Lot Size Acres: 0.11 acres

County: Wayne

Type: Single Family Residence

Bedrooms: 3 beds

Area: 4707 sq ft

Year built: 1928

Bathrooms Full: 1

Rooms Total: 3

Bathrooms Half: 1

Building Details

Building Area Total: 2017 sq ft

Architectural Style: Colonial

Heating: Forced Air

Basement: Full

Construction Materials: Brick

Sewer: Public Sewer

Stories: 2

Amenities & Features

Laundry Features: In Basement **Utilities:** Public Water, Public Sewer, Natural Gas Connected

Parking Features: Detached

Fireplace Features: Living

Garage Spaces: 2

WaterSource: Public

Lot Features: Sidewalk

Window Features: Insulated Windows

Fireplaces Total: 1

Fees & Taxes

Tax Assessed Value: \$20,602

Tax Year: 2022

Tax Annual Amount: \$1,681

School Information



Call us now

Phone: (231)730-8781

Email: tuckerbennerteam@gmail.com

Address: 2747 Lakeshore Drive, Twin Lake, MI 49457



High School District: Detroit

Miscellaneous

CrossStreet: Fenkell and Southfield

Listing Terms: Cash, FHA, VA Loan, Conventional



Call us now

Phone: (231)730-8781

Email: tuckerbennerteam@gmail.com

Address: 2747 Lakeshore Drive, Twin Lake, MI 49457

